CHESTNUT BURR

1949

the 1949 Chestnut Burr

an annual publication by the student body of kent state university . . .

germane swanson . . . . . editor

dave kaplan . . . . . bus. mgr.

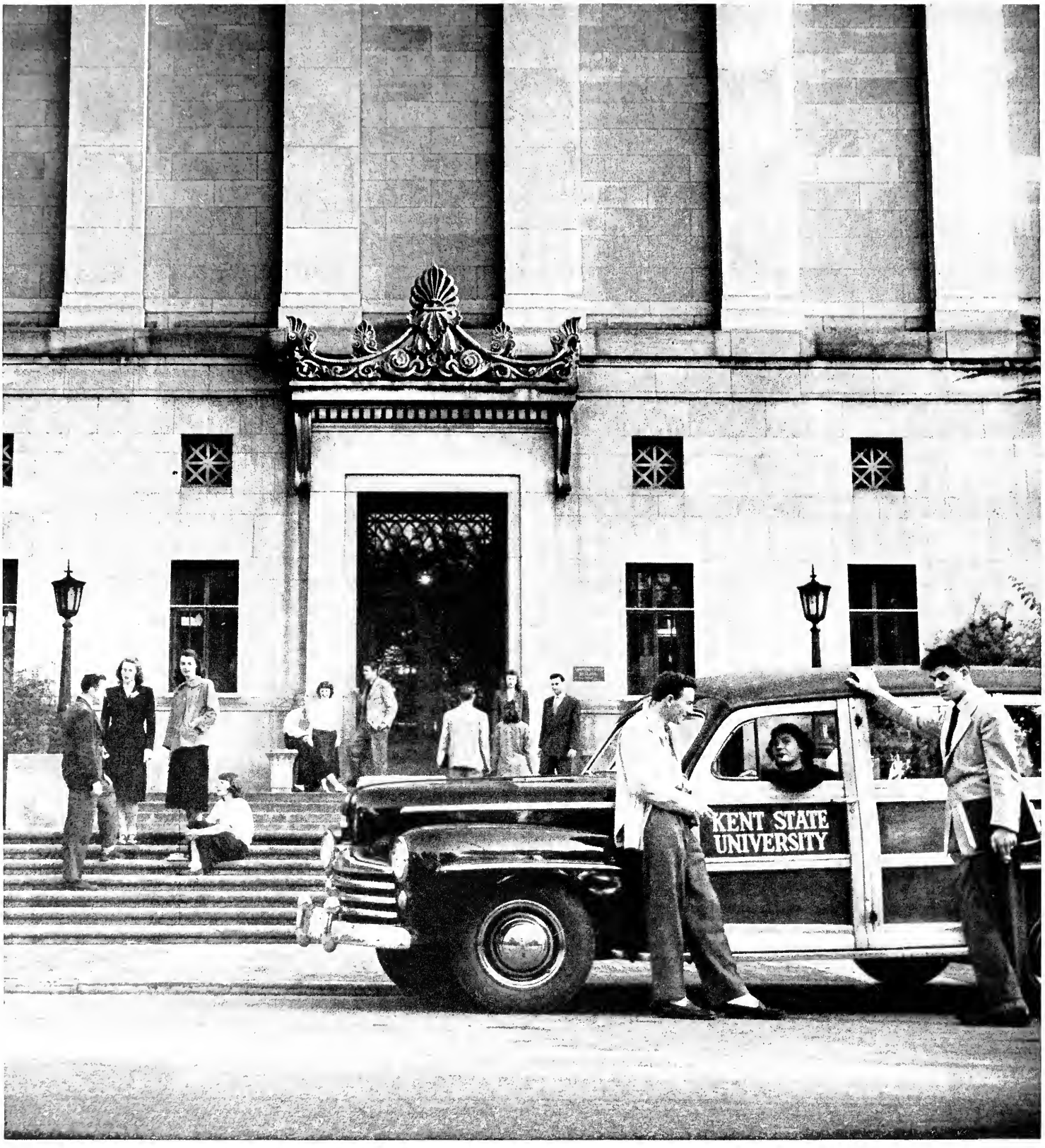
KENT STATE
UNIVERSITY

the nineteen forty-nine

Chestnut Burr

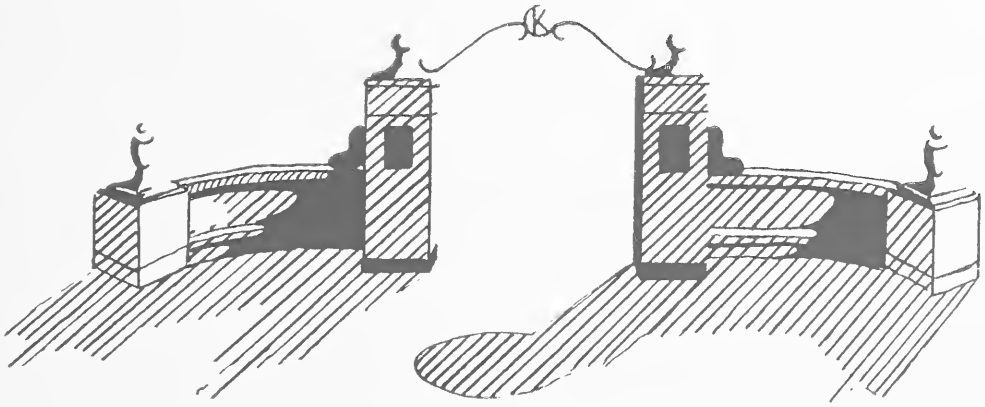

KENT STATE UNIVERSITY KENT, OHIO

DEDICATED . . .

To Emmet Carson Stopher in memory of thirty-two years of devoted service to Kent State University—her sons and daughters, characterized by friendliness of spirit, helpfulness of attitude, integrity of mind and devotion to duty this book is gratefully dedicated.

—Prof. E. Turner Stump

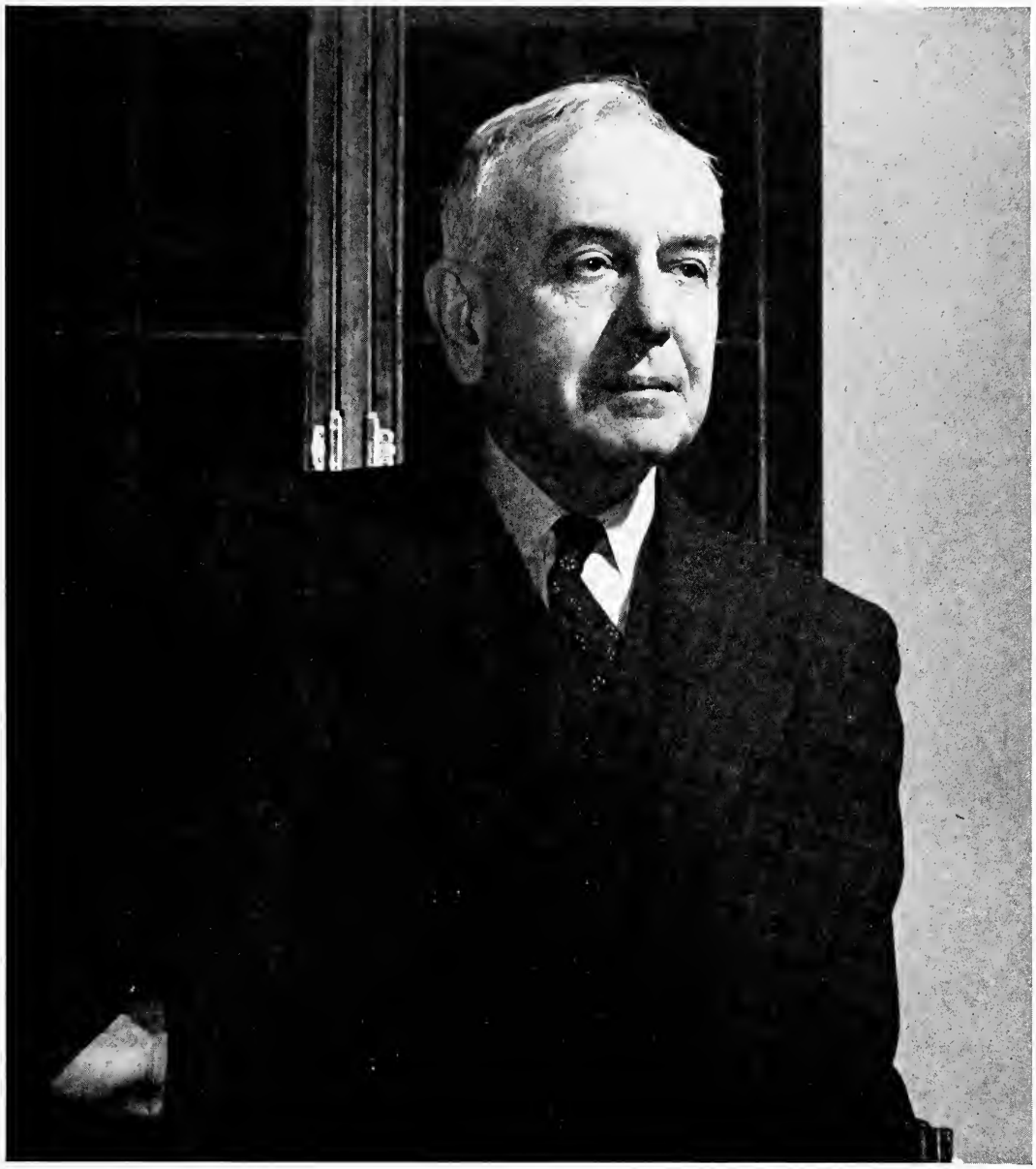

Robert Phillips

MOULTON HALL

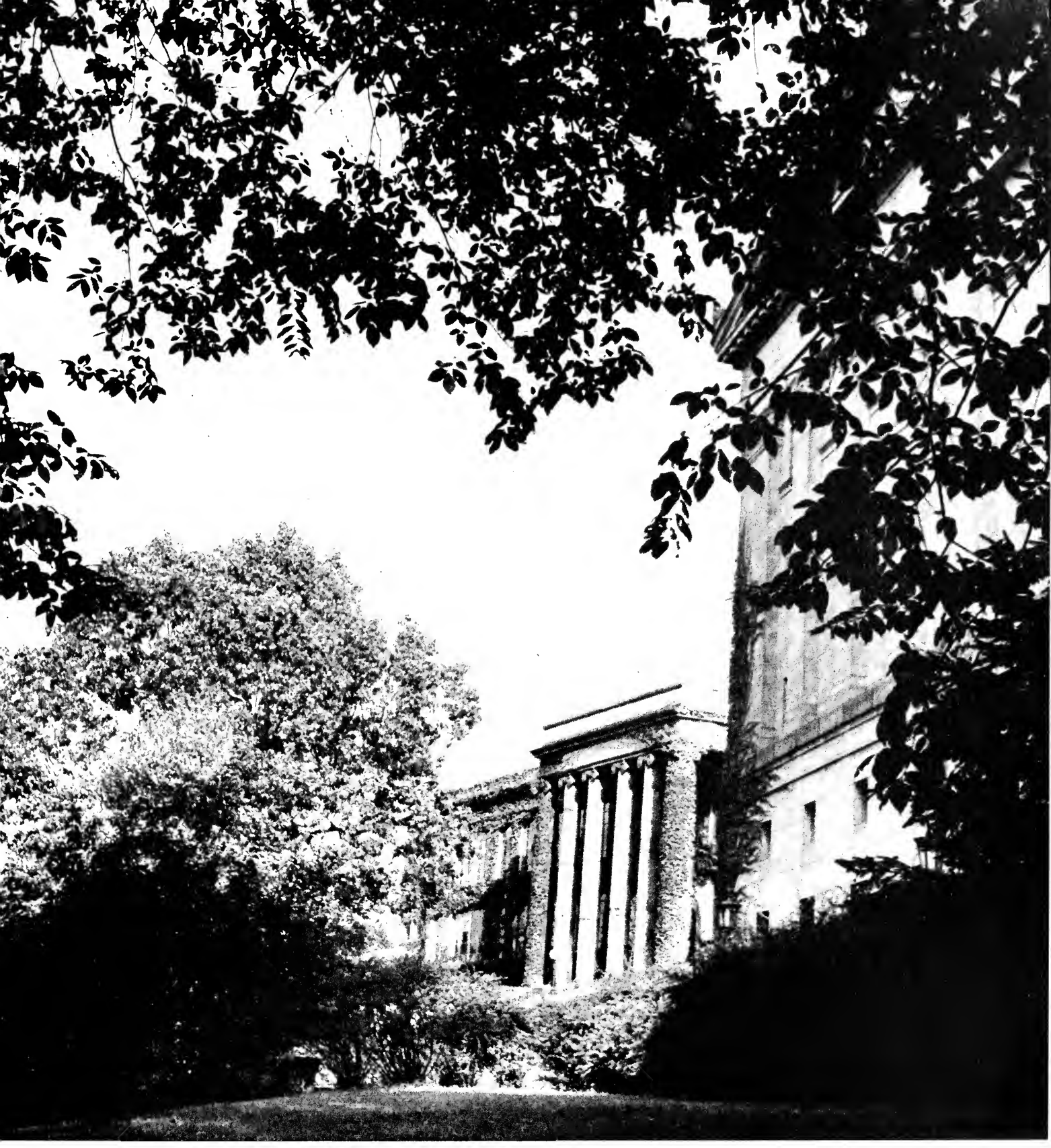

Robert Phillips

MERRILL HALL

Robert Phillips

LOWRY HALL

Robert Phillips

ENGLEMAN HALL

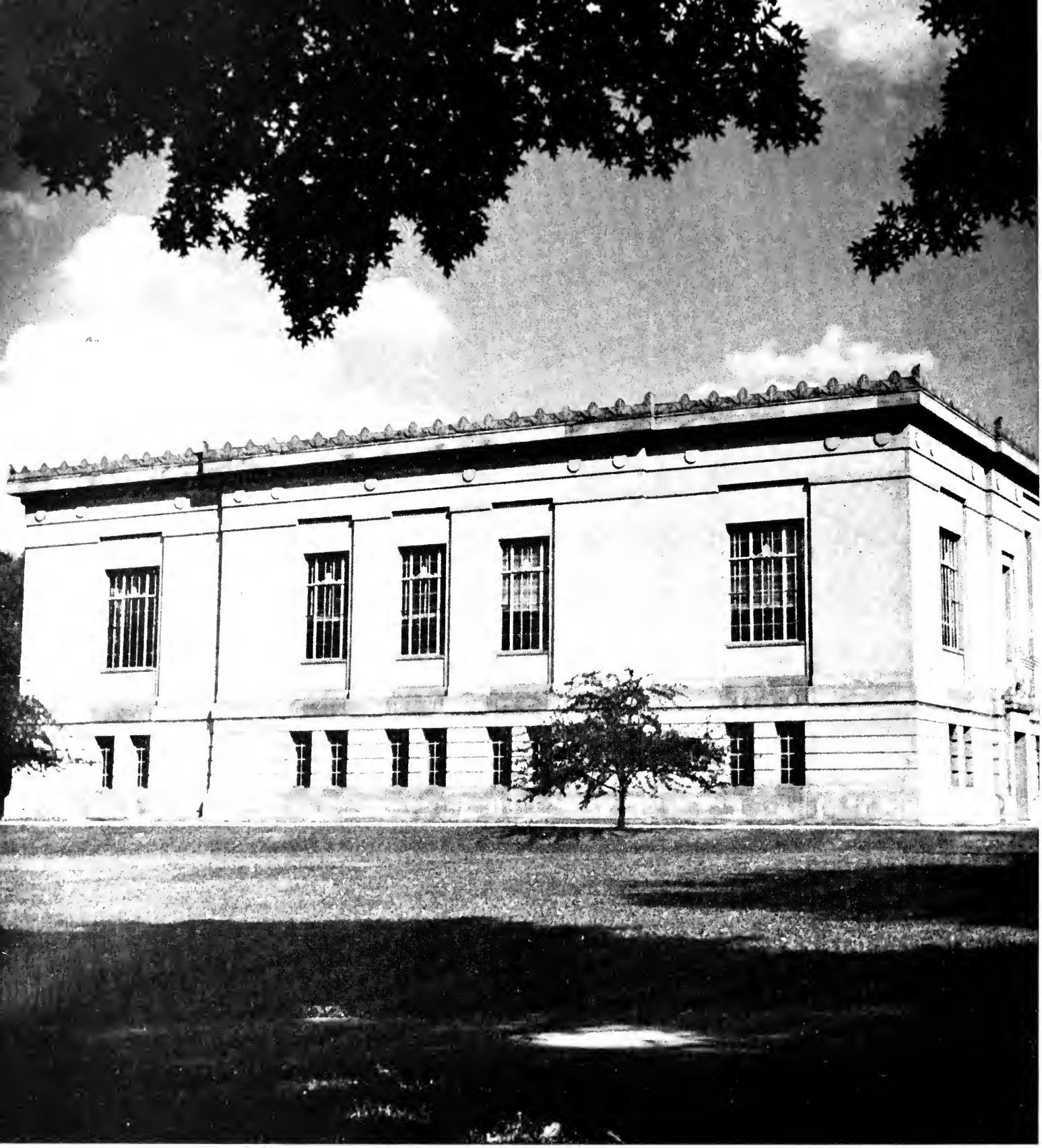

Robert Phillips

ROCKWELL LIBRARY

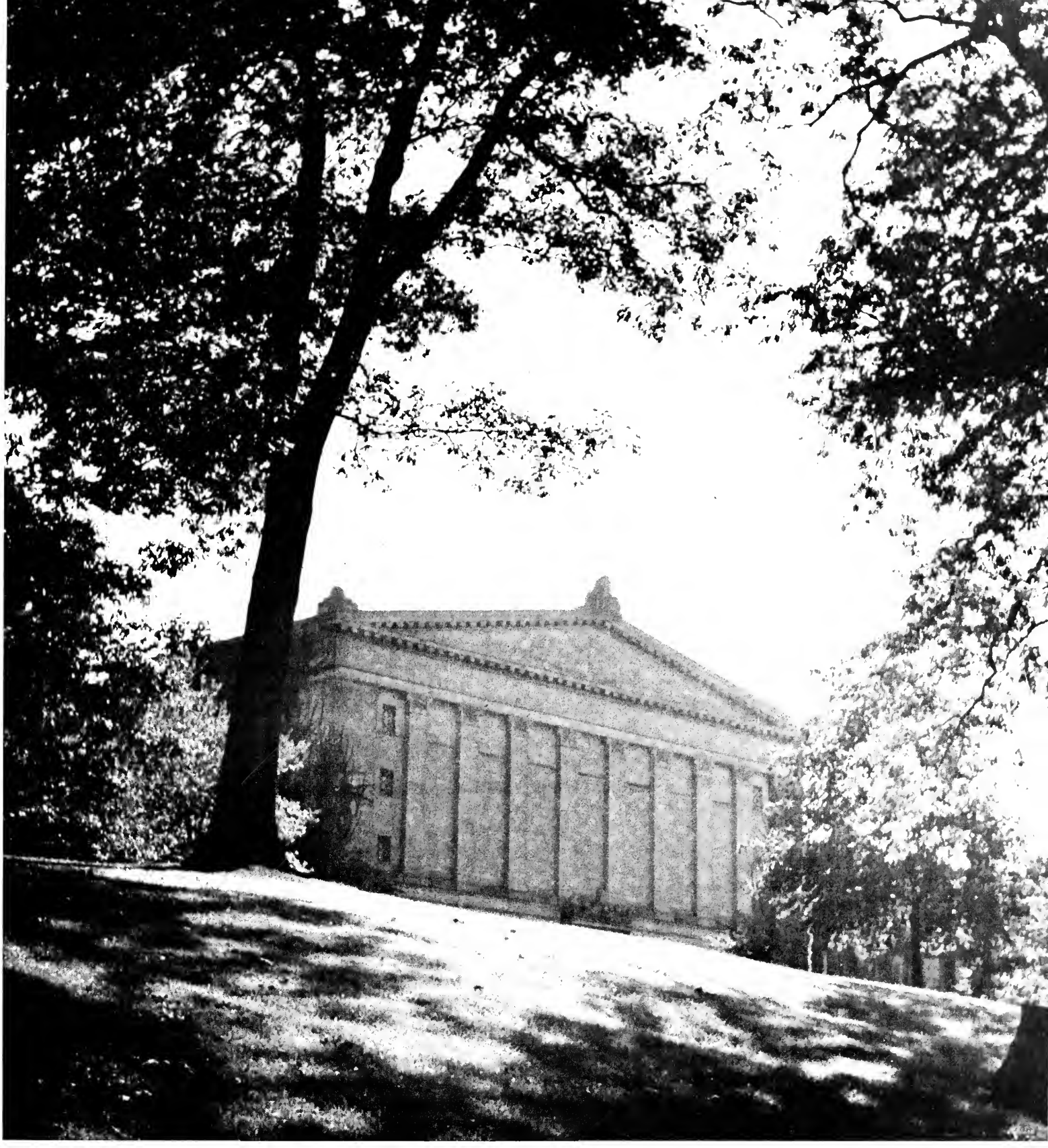

Robert Phillips

ADMINISTRATION BUILDING

Robert Phillips

KENT HALL

Robert Phillips

TRAINING SCHOOL

Robert Phillips

McGILVREY HALL

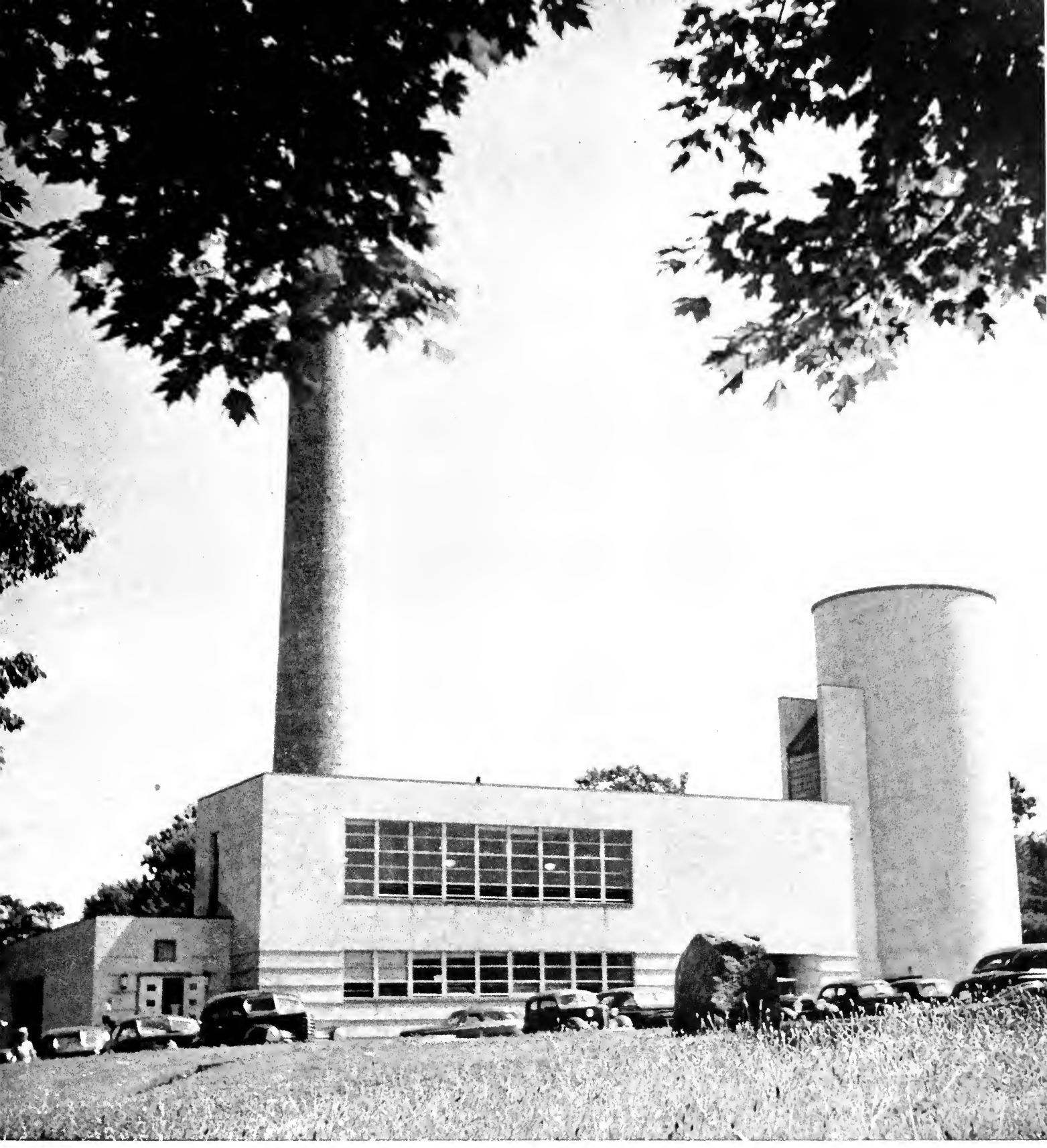

Robert Phillips

INDUSTRIAL ARTS BUILDING

Robert Phillips

MEDICAL CENTER

E. C. STOPHER HALL

STUDENT UNION

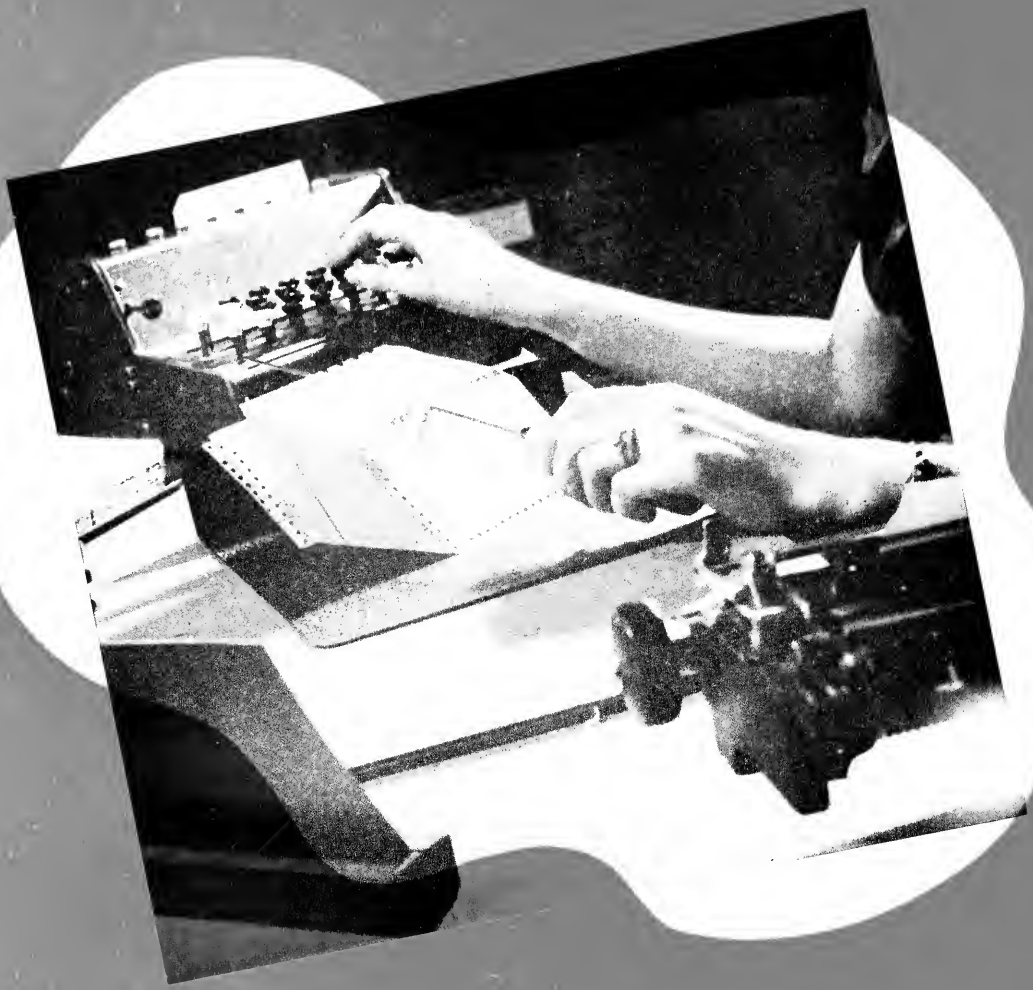

ADMINISTRATION

PRESIDENT

Dr. George A. Bowman

Serving his fifth year as administrative head of the university, Dr. George A. Bowman, combining a genial personality with progressive ideas, has become symbolic of the university's expansion and rise to eminence as a scholastic institution.

Under his guidance there has been a tremendous expansion of housing and classroom facilities to handle the increased enrollment of recent years.

Dr. Bowman was instrumental in bringing national sororities and fraternities to this campus, and also seeing to it that only the better ones be permitted to come on the campus.

As a student of education at Western Reserve, Columbia, Chicago and Harvard Universities, he achieved a broad background for his teaching.

Since Dr. Bowman has been President the school has increased in acreage as well as enrollment. Three buildings are almost completed, which include a men's dorm, a student union, and a new hospital.

Helping the President with his many and varied tasks is Mrs. Alice Makinson, Secretary to the President. With her assistance, students and faculty communicate their problems to the President.

Dr. George A. Bowman
Mrs. Alice Makinson

BOARD OF TRUSTEES

Each year the Ohio Senate consents to the Ohio governor's appointment of one man for a five-year term to the Board of Trustees of Kent State University. He belongs to a group of six members, and one is an ex-officio member, Columbus's Clyde Hissong, the State Superintendent of Public Instruction, who doesn't attend the meetings.

The five members meet once each month, usually in President Bowman's office, or occasionally at the Board treasurer's office. They direct, and officiate at Kent State University affairs, and each also works actively and successfully at his business or profession in Ohio. Their problems include the budget, honorary degree grants, contracts for building, and tentative appointments for the approval of the Board.

The president of the Board, whose term expires in 1953, is John R. Williams. He is the Lake County Superintendent of Schools, resides at Madison, and has a Painesville office.

Joseph B. Hanan is the vice-president of the Board until 1952. He resides in Akron and is a retired B. F. Goodrich official.

Until 1949 the secretary for the Board is Robert C. Dix, who resides in Kent, and publishes the Ravenna "Evening Record" and the Kent "Courier-Tribune".

1950 ends the term of Otto J. Korb, Ph.D., as the Board treasurer. He superintends the East Cleveland Public Schools.

Also a Board member is Charles H. Lake, LL.D. He now serves as an advisor to Cleveland's Superintendent of Public Schools.

SEATED: John R. Williams, Otto J. Korb, Pres. George A. Bowman, Robert C. Dix, Charles H. Lake.
ABSENT: Joseph B. Hanan.

DE

John Reed Spicer

Arden L. Allyn

Raymond E. Manchester

Dr. John Reed Spicer came to Kent State from Westminster, where he also held the position of Dean. His versatility and sympathetic understanding of undergraduates' needs and problems have made him one of the most popular administration staff members.

As Dean of the College of Liberal Arts, Dr. Spicer has made every effort to accommodate the several thousand students who account for the arts college lead in enrollment at Kent State.

Sensing the need for more thoroughly trained students in graduate schools, Dean Spicer has been concentrating on the pre-professional curricula in his college, along with a revised system of faculty advisors.

In the last dozen years the College of Business Administration has earned a place of its own at Kent State due primarily to the work of Dean Arden L. Allyn. When Dean Allyn first came to the University back in 1934, the College of Business Administration was practically unnoticed, but at present it has fifteen major fields of study possible for students interested in business.

Dean Allyn is the only pre-war academic dean still serving the university in that capacity. The reputation of the BA college has prospered in outside business circles to a great extent since the year 1934.

Dean Raymond E. Manchester has held the office of Dean of Men since 1920. Dean Manchester is probably known best for his ingenuity in establishing imaginative traditions. The buggy wheel that was supposed to have been lost scores of years ago by the founder of our neighboring university is probably the most famous. It seems that this wheel was lost in the mire where Kent State now stands. This wheel was recovered and painted and is now used for a trophy for the winner of the Kent State-Akron University football game. The wheel must bring good luck to the university because it has been hanging in the genial dean's office for the last two years.

Dean Manchester has capably handled the overflow of male students on the campus in his usual easy and likeable way.

ANS

Realizing the need for good teachers and their importance, Dean Robert I. White of the College of Education has incorporated the progressive methods obtained from the University of Chicago, where he received his training.

Although Kent State is no longer the teachers' college it was twenty years ago, Dean White has recognized the ever-important role that Kent fulfills in supplying teachers for northeastern Ohio.

At present Kent State has teachers in all the counties and large cities in the surrounding area, and Dean White is doing a tremendous job in helping to alleviate the teacher shortage in the area.

Since he came to Kent State in 1924, genial Dean Fren Musselman, Dean of Summer School and Extension, has enlarged his position from handling a few vacationing school teachers and night students into a job of handling thousands of students, mostly veterans going to school on an accelerated program.

Perhaps in a few years the enrollment will be reduced, but for the last couple years the enrollment for the summer session has been larger than the enrollment for the regular sessions before the war.

But in the meantime Dean Musselman is capably handling the heavy enrollment of serious students in all colleges in the university during the summer sessions.

As Dean of Women, Dr. Ada V. Hyatt, is recognized for her liberal, modern point of view and has preserved for Kent State women the freedom she believes they are capable of using wisely.

As Dean of Women, Dr. Hyatt has been a very important factor in bringing to this campus the highest-ranking national sororities. She also supervised in the reorganization of rushing and pledging practices used by the sororities.

Dean Hyatt also acts in an advisory capacity to Pan-Hellenic council and Women's League and helps to formulate their policies. She also works closely with off-campus housemothers for the best in rooming facilities.

Robert I. White

Fren Musselman

Ada V. Hyatt

ADMINISTRATIVE OFFICIALS

Charles Atkinson

Following in the hard-to-fill footsteps of E. C. Stopher, Registrar Charles Atkinson is doing a competent job of handling the important tasks assigned to the Registrar of a university.

Dr. Atkinson was appointed to the position after the unexpected death of Mr. Stopher, who had held the position for a number of years.

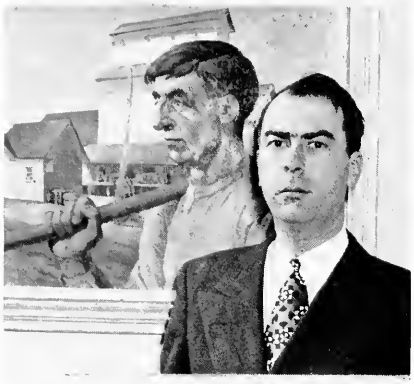

Paul E. Beck

Handling all the funds of a state university is quite a large task, but the position is competently filled by Paul E. Beck, comptroller.

Besides the job of signing all the checks for the several hundred working students and faculty, he must supervise the expenditure of all the money spent by the university.

Emil Berg

Working as the second man on a two man team with the comptroller is Emil Berg, Kent State University's able Business Manager.

He is in charge of the problem of where and how to spend the money. At present his biggest task is with the new construction that is being carried on now at the university.

Clayton M. Schindler

The task of running a university in a high school building in downtown Canton is handled by Clayton M. Schindler.

Although the students are with him for only two years, Professor Schindler knows most of them and encourages them to complete the remaining two years of their education.

SCHOOL HEADS AND FACULTY

ART

Elmer L. Novotny, M.A. ..... Professor, School Head
Paul J. Baus ..... Instructor
Carmela Cicirello ..... Instructor
Nina S. Humphrey ..... Professor
Thelma Hyland ..... Associate Professor
Harold Kitner ..... Instructor
Robert Morrow ..... Visiting Artist
John Riva ..... Assistant Professor
George Weisz ..... Temporary Instructor
Julius Faysash ..... Part-time Instructor
Gordon Parker ..... Part-time Instructor

JOURNALISM

William Taylor ..... Professor, School Head
Henry C. Beck ..... Instructor
Alfred A. Crowell ..... Associate Professor
James A. Fosdick ..... Assistant Professor
Murray Powers ..... Part-time Lecturer
Michael J. Radock ..... Associate Professor
Carleton J. Smyth ..... Assistant Professor

MUSIC

Ralph E. Hartzell ..... Professor, School Head
Walter Cerveny ..... Instructor
Hugh Glauser ..... Assistant Professor
Florence Sublette ..... Professor
Elfleda Littlejohn ..... Associate Professor
Caro Carapetyan ..... Associate Professor
Irene Drake ..... Assistant Professor
Alfred Zetzer ..... Part-time Instructor
Erwin Miersch ..... Part-time Instructor
Theodore Baar ..... Part-time Instructor
Roy D. Metcalf ..... Professor
Harold E. Miles ..... Associate Professor
Eleanor Pudil ..... Instructor
Arline Markussen ..... Instructor
Edmond Siennicki ..... Part-time Instructor
Erwin Hoefler ..... Part-time Instructor
Jack Booth ..... Part-time Instructor
Frank Sholle ..... Part-time Instructor
William J. Hebert ..... Part-time Instructor

SPEECH

E. Turner Stump ..... Professor, School Head
G. Harry Wright ..... Professor
James N. Holm ..... Associate Professor
Walton D. Clarke ..... Assistant Professor
Wesley W. Egan ..... Instructor
Robert L. Kent ..... Assistant Professor
Earle E. Curtis ..... Assistant Professor
Katherine M. Norton ..... Instructor
John R. Montgomery ..... Associate Professor
Majorie Gallant ..... Instructor
Rachael D. Davies ..... Assistant Professor
Eleanor L. Gray ..... Assistant Professor

Elmer L. Novotny

William Taylor

Ralph Hartzell

E. Turner Stump

F. Dewey Amner

Alice H. Haley

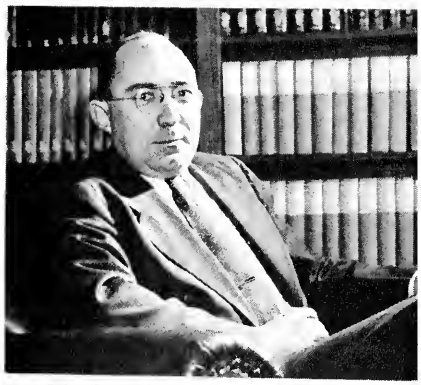

John B. Nicholson

C. C. Kochenderfer

DEPARTMENT HEADS

FOREIGN LANGUAGES

F. Dewey Amner.....Professor, Department Head
Pauline Armijo.....Assistant Instructor
Mary Wall DeVolld.....Instructor
Walter L. Devolld.....Assistant Professor
Jacques J. Engerrand.....Associate Professor
Robert H. Esser.....Assistant Professor
Jeanne (Verheyden) Gilbert.....Instructor
Charles E. Kirk.....Assistant Professor
Helen W. Machan.....Associate Professor
William G. Meinke.....Professor
Hazel M. Messimore.....Associate Professor
Bernard S. Mikofsky.....Assistant Professor
Alberto Pamies.....Assistant Professor
John H. Parks.....Associate Professor
Eunice E. Saxe.....Instructor

HOME ECONOMICS

Alice H. Haley.....Professor, Department Head
Esther W. Gray.....Instructor
F. Jane Guseman.....Assistant Professor
Nona I. Jordan.....Assistant Professor
Dr. Alice E. Ryder.....Associate Professor
Genevieve Tischendort.....Instructor
Ernestine E. Williams.....Assistant Professor
Mabel Luedy.....Supervising Teacher

LIBRARY SCIENCE

John B. Nicholson.....Professor, Department Head
Mary Amner.....Assistant Order Librarian
Helen L. Blood.....Readers' Adviser
Virginia Crowl.....Assistant Order Librarian
Doris McNaughton.....Periodicals Librarian
Irene Miller.....Circulation Assistant
Leila Noble.....Junior Cataloger
Helen Radock.....Reserve Librarian
Isabel Dunbar.....Accessions Librarian
Sonya Goldsmith.....Circulation Assistant
Milfred J. Goudeau.....Assistant Librarian
Dorothy Green.....Assistant Librarian
Barbara MacCampbell.....Reference Assistant
Barbara McGrew.....Girls' and Boys' Librarian
Blanche Thurston.....Reference Assistant
Mabel Thurston.....Catalog Librarian
Genevieve Wheelock.....Circulation Librarian
Frankie Zucchero.....Circulation Assistant
Truth Courtney.....Secretary to Librarian
Jane Weiss.....Order Assistant

COMMERCE

C. C. Kochenderfer.....Professor, Department Head
Richard B. Christie.....Instructor
Victor P. Gravereau.....Assistant Professor
Clifford T. Hancock.....Instructor
John L. Hazard.....Assistant Professor
Raymond K. Moran.....Assistant Professor
Paul Pfeiffer.....Assistant Professor
Charles A. Taff.....Assistant Professor
Merle E. Wagoner.....Associate Professor
Winton C. Koch.....Graduate Assistant
Thomas L. Shubert.....Graduate Assistant

AND FACULTY

ENGLISH

Chester E. Satterfield.....Professor, Department Head
Florence G. Beall.....Professor
Thomas Blair.....Assistant Professor
Charlottee I. Davis.....Assistant Professor
Arthur E. DuBois.....Associate Professor
Sarah E. Dunning.....Assistant Professor
Hilda Jane Ellis.....Instructor
Jean N. Fries.....Instructor
Leslie W. Garnett.....Professor
Eric T. Griebling.....Associate Professor
Regina E. Hanway.....Assistant Professor
Laura E. Hill.....Assistant Professor
Ruth Hoover .....Instructor
Harlan M. Hungerford.....Associate Professor
Edward H. Pake.....Assistant Professor
Virginia C. Perryman.....Assistant Professor
Kenneith R. Pringle.....Professor
Margaret Stopher .....Instructor
Roland L. Voth.....Instructor
Nancy Willerton .....Instructor
Weldon M. Williams.....Professor

Chester E. Satterfield

SECRETARIAL SCIENCE

Elizabeth M. Lewis.....Associate Professor, Dept. Head
Betty O. Crorey.....Temporary Instructor
Marian J. Darst.....Instructor
Marcelline Kerrigan .....Instructor
Louise H. Wheeler.....Instructor

Elizabeth M. Lewis

PHYSICS

George K. Schoepfle.....Professor, Department Head
James W. McGrath.....Associate Professor
Harold H. Loudin.....Assistant Professor
Henry N. Esterly.....Temporary Assistant Professor
Marian Walker .....Instructor

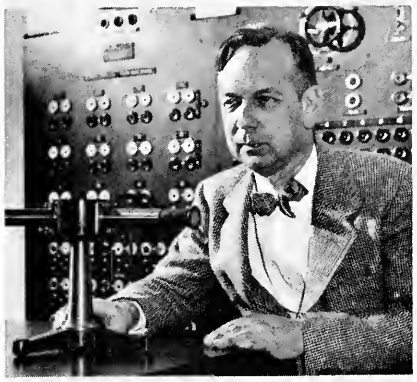
George K. Schoepfle

ELEMENTARY EDUCATION

Marion Van Campen.....Professor, Department Head
Susanne M. Koehler.....Associate Professor
Janet C. Rees.....Assistant Professor
Evelyn K. Davidson.....Assistant Professor

Marion Van Campen

DEPARTMENT HEADS

Lloyd L. Lowenstein

Alfred W. Stewart

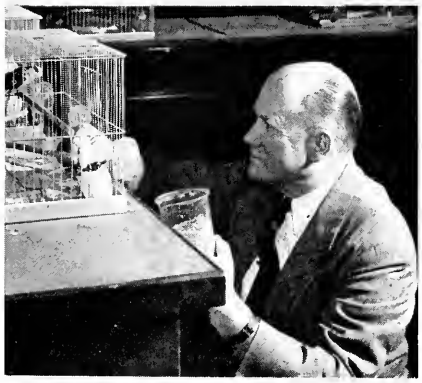
Harry A. Cunningham

Olive Woodruff

MATHEMATICS

Lloyd L. Lowenstein.....Professor, Department Head
Arthur P. Boblett.....Instructor
Emalou Brumfield .....Instructor
Byron B. Dressler.....Assistant Professor
Paul L. Evans.....Assistant Professor
Frances Harshbarger .....Professor
Samuel J. Jasper.....Assistant Professor
Russell Y. Iwanchuk.....Assistant Professor
Emerson D. Jenkins.....Associate Professor
Marvin L. Johnson.....Assistant Professor
John W. Kaiser.....Associate Professor
William C. Lowry.....Instructor
Emma J. Olson.....Associate Professor
Frank R. Olson.....Instructor
G. Emory Tarr.....Instructor
Baily T. Wade.....Graduate Assistant

SECONDARY EDUCATION

Alfred W. Stewart.....Professor, Department Head
George H. Cooke.....Assistant Professor
Roy E. Wenger.....Associate Professor
Alvin J. Miller.....Assistant Professor
Gerald Read.....Assistant Professor
Amos L. Heer.....Professor
Lester H. Munzenmayer.....Professor

BIOLOGY

Harry A. Cunningham.....Professor, Department Head
Ralph W. Dexter.....Professor
George R. Easterling.....Assistant Professor
J. Arthur Herrick.....Associate Professor
Peter Zucchero.....Associate Professor
Dorcas J. Anderson.....Assistant Professor
June Rawley .....Instructor
Charles Riley .....Instructor
Clinton H. Hobbs.....Assistant Professor
Kenneth L. Kelley.....Professor
Elizabeth W. Smith.....Assistant Professor
Charles B. Sumner.....Associate Professor
Henry Beck .....Instructor

KINDERGARTEN-PRIMARY EDUCATION

Olive Woodruff.....Professor, Department Head
G. Hazel Swan.....Professor

AND FACULTY

HEALTH AND PHYSICAL EDUCATION

Frank E. Ballenger.....Professor, Department Head
George J. Altmann.....Professor
Marie H. Apple.....Associate Professor
Joseph W. Begala.....Associate Professor
Karl G. Chesnutt.....Instructor
Arville O. DeWeese.....Professor
Myrtle V. Dineen.....Associate Professor
Florence Hellman.....Assistant Professor
William Hoover.....Assistant Professor
Elizabeth Leggett.....Associate Professor
George M. Lynn.....Instructor
David McDowell .....Instructor
Eleanor M. Mellert.....Instructor
Victor Moore .....Instructor
Lurene Prouse.....Associate Professor
Trevor Rees.....Associate Professor
Mathew C. Resick.....Assistant Professor
Beverly L. Seidel.....Assistant Professor
Wesley Stevens .....Instructor
Bertha E. Whitton.....Assistant Professor

HISTORY

A. Sellew Roberts.....Professor, Department Head
Maury D. Baker.....Associate Professor
Sherman B. Barnes.....Associate Professor
Gertrude Lawrence .....Professor
Leon Marshall .....Professor
John D. Popa.....Assistant Professor
Philip R. Shriver.....Assistant Professor
Alfred A. Skerpas.....Associate Professor
William L. Wannemacher.....Professor
Henry N. Whitney.....Assistant Professor
Fred B. Bloomhardt.....Assistant Professor

POLITICAL SCIENCE

H. D. Byrne.....Professor, Department Head
Earl W. Crecraft.....Professor
Mona Fletcher .....Professor
Oscar H. Ibele.....Assistant Professor
Charles H. Knapp.....Visiting Professor
Louis K. Harris.....Instructor
Paul C. Kitchin.....Instructor
Eugene A. Pyle.....Instructor
James K. Olsen.....Instructor

PHILOSOPHY

Maurice Baum.....Professor, Department Head
Joseph Politella.....Associate Professor
Henry Moulds.....Assistant Professor

Frank E. Ballenger

A. Sellew Roberts

H. D. Byrne

Maurice Baum

DEPARTMENT HEADS

James T. Laing

Hersel W. Hudson

Raleigh Drake

Donald Anthony

SOCIOLOGY

James T. Laing.....Professor, Department Head
James E. Fleming.....Professor
Lessie T. Fleming.....Instructor
Kennett W. Yeager.....Instructor
George Masterton .....Instructor
J. Meade Letts.....Instructor

ECONOMICS

Hersel W. Hudson.....Professor, Department Head
Gladys Brewer .....Instructor
John C. Brewer.....Assistant Professor
George H. Cochran.....Associate Professor
C. Stanley Corey.....Professor
Harold M. Eswine.....Associate Professor
Ralph S. Kaczor.....Instructor
Earl J. Kelly.....Instructor
Fred R. Kucera.....Instructor
Harold F. Levinson.....Instructor
Charles W. Omer.....Associate Professor
Elmer L. Smith.....Assistant Professor
Karl F. Treckel.....Assistant Professor
William J. Weiskopf.....Instructor

PSYCHOLOGY

Raleigh M. Drake.....Professor, Department Head
Raymond M. Clark.....Professor
Edna R. Oswalt.....Professor
Charles N. Winslow.....Professor
Charles C. Perkins, Jr.....Associate Professor
Dallas L. Downing.....Associate Professor
Frederick E. Davidson.....Assistant Professor
Charles L. Langsam.....Assistant Professor
Mary Jane Rehder.....Instructor
Idabelle K. Hoose.....Instructor
Anthony Cacioppo .....Instructor
Wilbur Thomas .....Instructor
Cornell P. Monda.....Instructor

BUSINESS ADMINISTRATION

Donald Anthony.....Professor, Department Head
Eugene Bigler.....Assistant Professor
Lawrence W. Dixon.....Associate Professor
Ardin E. Hays.....Associate Professor
Stanley C. Miller.....Assistant Professor
William C. Darrah.....Assistant Professor
Francis G. Mull.....Assistant Professor
Henry Ford .....Instructor

AND FACULTY

GEOGRAPHY

Hallock F. Raup.....Professor, Department Head
Edna E. Eisen.....Associate Professor
James R. Beck.....Professor
Evelyn Weston.....Assistant Professor
Ralph Frank .....Instructor
Richard Merrell.....Temporary Instructor
Carleton N. Savage.....Assistant Professor
Henry Gray .....Instructor

INDUSTRIAL ARTS

Dewey F. Barich.....Professor, Department Head
George Bowers.....Assistant Professor
Robert Gaede .....Instructor
Charles B. Hurst.....Assistant Professor
Martin O. Johnsen.....Assistant Professor
Charles J. Kessler.....Assistant Professor
Eugene Larson.....Assistant Professor
Oliver C. Luey.....Associate Professor
Frank A. Marschik.....Associate Professor
Chester O. Mills.....Assistant Professor
Joseph F. Morbito.....Associate Professor
Tracy Nabers.....Assistant Professor
Delmar Olson .....Professor
Andrew Paton.....Associate Professor
Jess Powers.....Assistant Professor
Joseph A. Roenigk.....Assistant Professor
Clyde E. Stiner.....Assistant Professor
Elbert W. Tischendorf.....Professor

CHEMISTRY

Will S. Thompson.....Professor, Department Head
George L. Bush.....Associate Professor
J. Cleve Carroll.....Associate Professor
Allan Dickie.....Associate Professor
Jeanette Littlejohn.....Assistant Professor
John R. Long.....Assistant Professor
Gerald H. Chapman.....Professor
Clarence L. Cook.....Associate Professor
Maurice Palmer .....Professor
Earl Shumaker.....Assistant Professor

ACCOUNTING

Herbert W. Wilber.....Professor, Department Head
William F. Conway.....Professor
Theodore H. Krum.....Associate Professor
W. Harold Martin.....Associate Professor
Donald D. Luck.....Assistant Professor
Smith H. Line.....Instructor
Charles J. Storkan.....Instructor
Kenneth Adolph .....Instructor
Charles Haag .....Instructor

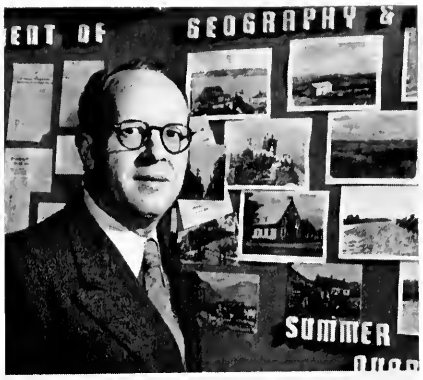

Hallock F. Raup

Dewey F. Barich

Will S. Thompson

Herbert W. Wilber

ADMINISTRATION

Rena E. Matson

Lieut. Col. Thomas Wall

Ernestine Williams

Rena E. Matson assumed her duties as Assistant Dean of Women in September of 1948. She came to Kent from Lewiston, Idaho, but her home is in Akron. One of her many jobs as Assistant Dean of Women is being in charge of all sorority rushing activities.

Acting as advisor to the Booster Club may not fall in line with a military life, but it shows the varied interest held by Lieut. Col. Thomas Wall, commanding officer of the ROTC unit at the university. At present there are 400 enrolled in the ROTC unit.

Seeing to it that more than one thousand students are fed is the task of Ernestine Williams, Head Dietician. She not only has the girls in the dorm to feed twenty times a week, but also the men at Terrace Lodge. Ordering, preparing and serving meals for that number keeps her quite busy.

Publishing the yellow-bound general catalog is one of the many tasks performed by Alfred A. Crowell. In addition to teaching courses in journalism, he publishes a three hundred page annual bulletin for the university and many leaflets for the individual departments.

Trying to find jobs for the graduating seniors is starting to be quite a problem, but Dr. Lester Munzenmayer has helped many KSU graduates to good positions, and will continue to do so in the future. As director of the placement bureau he keeps a file on every graduate of the university, and helps them in obtaining a job.

Finding rooms in the last couple of years has been quite a job, but Mrs. Rhema Fair, Director of Residences has handled the task without much difficulty considering the shortage of rooms that exists around the university.

Alfred A. Crowell

Lester Munzenmayer

Rhema Fair

ASSISTANTS

Eldred Savires, Assistant Dean of Men, assumed the position in August of 1948. While serving in this position he is also working on his masters degree. It is his job to work with the men on the campus and help the Dean of Men with his work.

As Director of Admissions, Richard Rotzell is responsible for admission of each new student to the university. This consists of evaluating credits from high school and other colleges as well as consulting with students as they advance from one division to another.

Getting the university's name before the people is the job of Michael Radock and his public relations staff. With a staff of student assistants he sends news about students and the university to the publications in this area and over the entire country.

Lawrence Wooddell, Superintendent of Maintenance, sees that supplies are brought from the warehouse, makes sure that all the rooms are kept clean, and issues permits to students who wish to stay in the building overtime. He is in charge of a crew of two hundred men.

Acting as a link between the President and the students is Mrs. Alice Makinson, Secretary to the President. With her help the President is able to conduct the business of running the university without being interrupted at all times during the day.

Dr. Amos Heer, Director of Teacher Training, sees to it that a sound practical background is obtained for every student graduating from the College of Education. Through the system of practice teaching, young teachers gain some valuable experience while in school.

Richard Rotzell

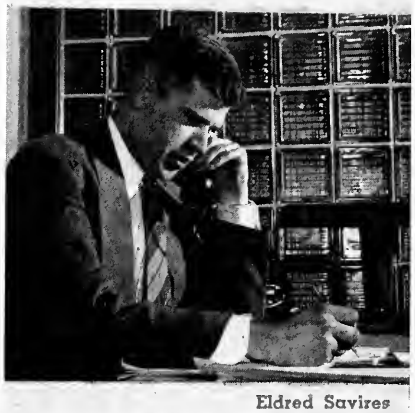

Eldred Savires

Michael Radock

Amos Heer

Alice Makinson

Lawrence Wooddell

HIGHLIGHTS

REGISTRATION

The fall term started with a record enrollment of 5,700 students enrolled on the campus. The total enrollment for both the Kent and the Canton campuses was 6,500.

The "Frosh" was greeted with the phrase "scrub that seal" and "dink" wherever he turned, and school spirit soared to a new high.

The rigor of registration with its long lines and complicated forms was an old headache for the upperclassmen, but to the new students it was quite confusing along with taking placement tests and physical examinations.

Freshman week was more than just the arrangement of class schedules and examinations. The introduction to college life was highlighted by an informal reception at the President's home.

For the upper classman it meant returning to the routine of classes, library work and exams. It also meant dances, parties and rushing for the Greeks.

The month of October saw the Golden Flashes football team go undefeated in their first four games before being tied by Western Reserve. The Flashes dropped the next two games in a row before hitting the win column against Akron university and the University of Connecticut.

A spirited pep rally was held before the Youngstown game at Prentice gate and a snake dance, led by the university band was staged through the downtown district. Following the game a dance was held at Wills gym, and the traditional paddle was given to Youngstown college to be held by them again this year and for quite some time since we have dropped them from our football schedule.

Plans were completed for the "better relations" dance with Akron university, and it looked like the trouble that perceded the game last year would be avoided in this year's game.

LEFT: The longest line at registration.

TOP RIGHT: She seems to have an armful of knowledge.
LOWER RIGHT: Everybody dinks during Freshman week.

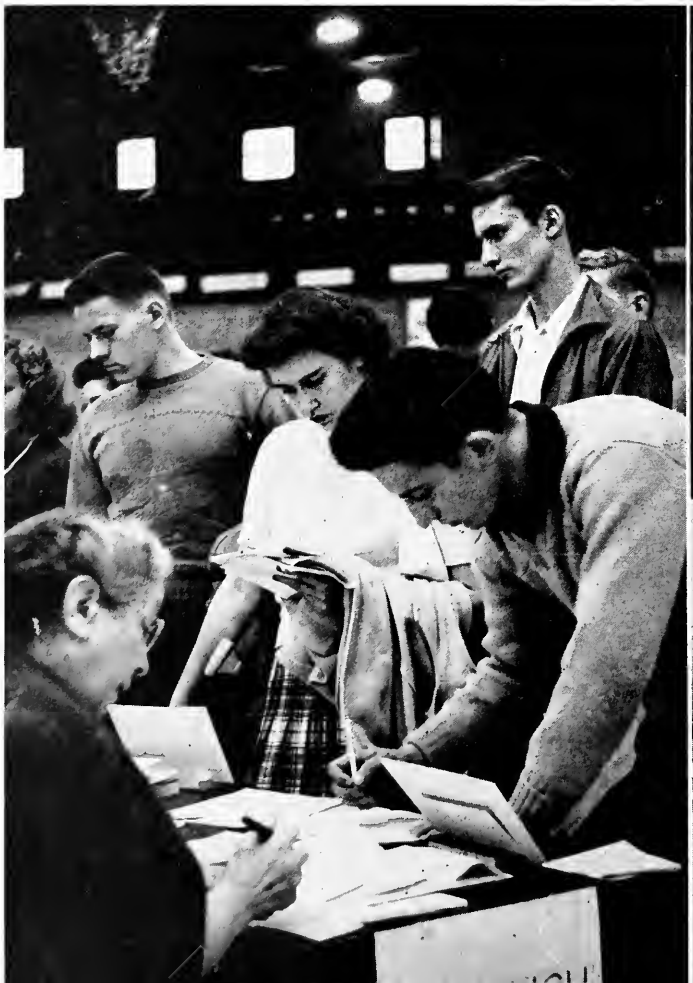

LEFT: Bonnie Sue Rader seems to be a tough boss.

TOP RIGHT: A group of boosters at the YoCo pep rally.
BOTTOM RIGHT: A few of the ISA hay riders.

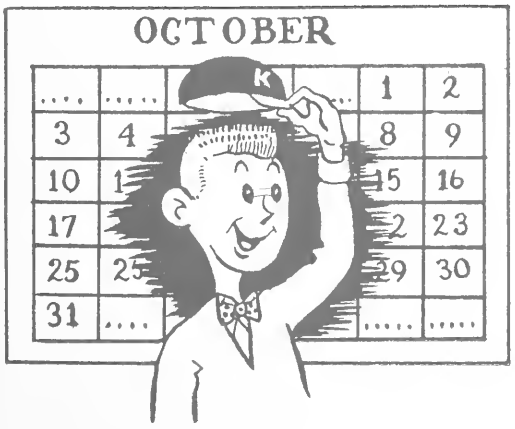

Numerous organizations were planning parties and organizing events to keep the students on the campus over the week-ends.

The ISA planned and held a successful hay ride that was well attended by all the independent students on the campus, and a clamor for more of the same was heard on the campus following the event.

The Booster Club was making plans and holding spirited pep rallies before the important football games, and school spirit seemed to reach an all-time high during these rallies.

The university band could be found in the afternoons on the practice football field going through their intricate maneuvers that showed up so well during the half-time shows.

HOMECOMING QUEEN

MISS MARILYN TAYLOR

The Delta Gam's winning decoration.

The queen and her attendants.

More than 8,000 people attended this year's Homecoming Day celebration, which made it the largest in the school's history.

All the Greek houses were gaily decorated to welcome back the alums, and after the judging was completed, the Delta Gamma's and the Phi Beta Phi's emerged victorious.

The Homecoming game did not turn out to our advantage, the final score being 21-14, but the half-time show compensated for the loss of the game. Student Council president, Phil Dempsey crowned Marilyn Taylor queen and presented flowers to the queen and her attendants, Lois Musick and Ruth Ann Gallagher.

President George A. Bowman and President Frank J. Prout of Bowling Green gave brief speeches welcoming the alums of Kent State university back to school.

The day ended with a dance held in Wills Gymnasium in honor of the "old grads". Everybody left with fond hope of being able to return again next year for a bigger and better affair than the last one.

The Phi Beta Phi's winning decoration.

Strictly formal at Sadie Hawkins dance.

The Alma Mater.

The queen and her court.

ALL GREEK FORMAL

Again this year as in years gone by the traditional competition among Greek organizations was temporarily put aside to make way for the display of social grace and latest in evening wear at a special formal dance.

The dance was the annual All Greek formal, sponsored by the Alpha Phi sorority to honor their new pledges. This year eighteen pledges were honored and given their official welcome at the "coming out party" held at East Market Gardens ballroom in Akron at the end of the Fall quarter.

Eleanore Kolk, president of the Alpha Phi sorority, was in charge of the ball, one of the bright spots on the fraternity and sorority social calendar.

Banners of each organization on campus decorated the spacious ballroom for the All Greek affair, and a high spot in the evening's entertainment was the "Song Intermission" when each group serenaded those in the audience with its fraternity song, with the Kappa Sigs and Beta Gams giving an impressive rendition of the "Battle Hymn of the Republic".

Ed Karakul shows the Gamma volleyball trophy.

Alpha Phi Serenade.
Time out for the pause that refreshes.

Informal gathering at All Greek dance.

Girls serenade at the "Mint Prom."

The Hon. Sumner Welles meets President Bowman.

In the month of December an overflow crowd of students and faculty members filed in the auditorium to hear an address by the Honorable Sumner Welles. It was one of the largest crowds ever to witness an assembly in the history of the university.

Also during the month of December, the girls at Moulton Hall put on their finest formals to enjoy their annual Christmas formal, the "Mint Prom", which was held in the Music Room in Moulton Hall.

The week before Christmas vacation found the Greeks making the rounds of the sorority and fraternity houses and dorms singing Christmas carols.

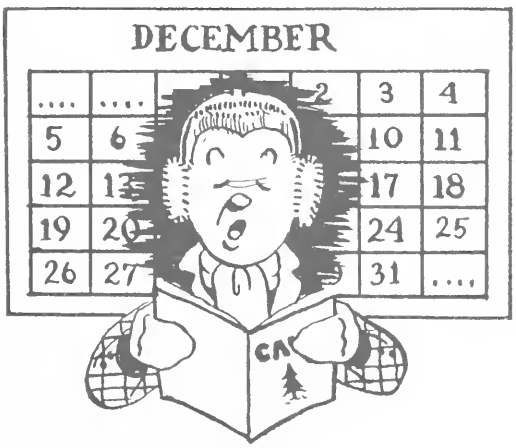

MISS KENT STATE

MISS RUTH ANN GALLAGHER

Dolter Gerringer

Roger Howard presents the attendants with gifts.

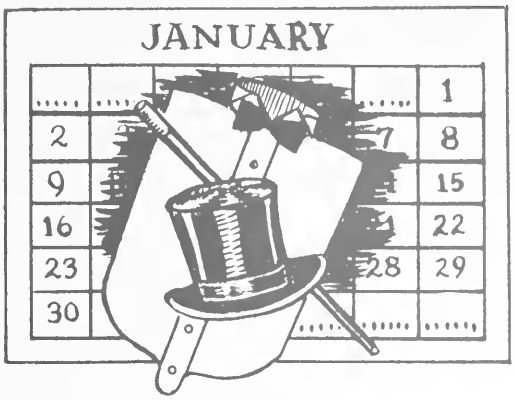

TOP HOP

Martha Graham, who presented her show at the university.

The annual Top Hop was held during the month of January with Miss Kent State being presented with a trophy during intermission.

Miss Kent State for 1949 was Ruth Ann Gallagher, Delta Gamma, who was elected this honor by student vote. Miss Gallagher was elected from a field of three, the other two being Jean Milford, Alpha Phi, and Martha Lansinger, ISA.

At intermission the queen was escorted to the throne by heads of all Greek organizations and the ISA. Attendants Jean Milford and Martha Lansinger walked beside Miss Gallagher during the royal procession.

The name band for this year's dance was Shep Fields and his band. The dress for the dance was informal but numerous students wishing to keep the old tradition of formal wear at the Top Hop dressed for the occasion.

Shep Fields explaining his music to a few of the couples.

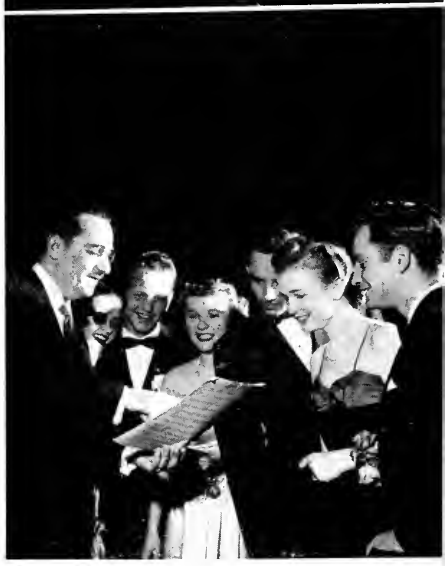

A few of the couples at the Top Hop.

The DG's serenade their sister, the queen.

Roger Howard presents the queen her gift.

Jackie Duke and Jan Kemp lead the Alpha Phi chorus line in their winning skit.

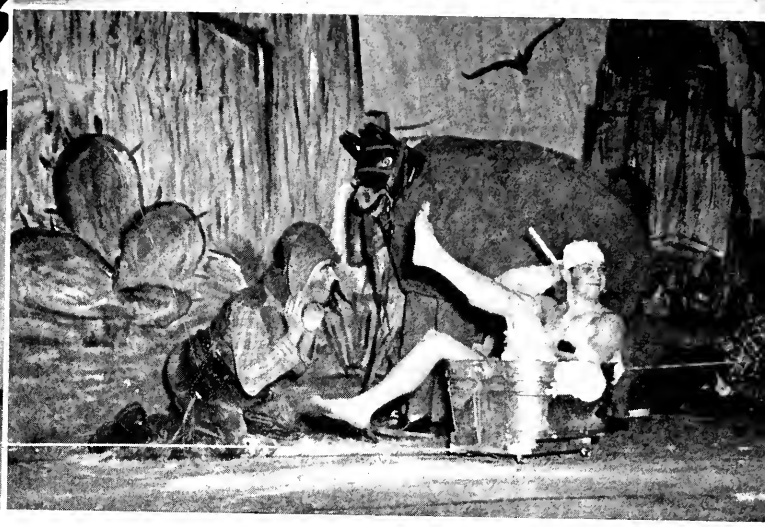

The Gamma Tau Delta's hillbilly band in full swing.
A scene from the Delta Phi Sigma's skit.

PORK BARREL

Students, faculty and townspeople jammed the auditorium again this year to witness the annual Pork Barrel presentation by groups on the campus.

The planning and arranging for this annual show is done by Women's League and Men's Union.

This year as the year before, eliminations were held the night before the final show to eliminate those shows of lower calibre and to cut down the running time of the presentation.

The winners in their respective divisions on the final night were Engleman hall, Industrial Arts club, Alpha Phi sorority and Gamma Tau Delta fraternity.

The annual Masque Ball was held during the month of February. The dance was sponsored this year by Women's League, Men's Union and the Art Club.

During the intermission of the dance, the Chestnut Burr Queen for 1949 was crowned and presented with a trophy from the staff and flowers from Men's Union.

Miss Betty Jean Smeltzer, Kappa Kappa Gamma, was chosen queen by Mr. G. W. Churchill, foreign pictorial editor of Life magazine. Her court included Miss Betty Reddrop, Alpha Xi Delta, Miss Sally Koch, Alpha Xi Delta, and Miss Carol Volkman, Alpha Phi.

There was no admission charge for the dance this year, but costumes were preferred. Many unique and original costumes could be seen at the gala affair. The gym for this dance was decorated the best that it has ever been decorated. The topic of conversation throughout the dance centered around the decorations, which were of a reincarnation theme carried out in abstract drawings.

Germane Swanson presents the Burr queen her trophy.

MASQUE BALL

The winner at the annual Masque Ball.

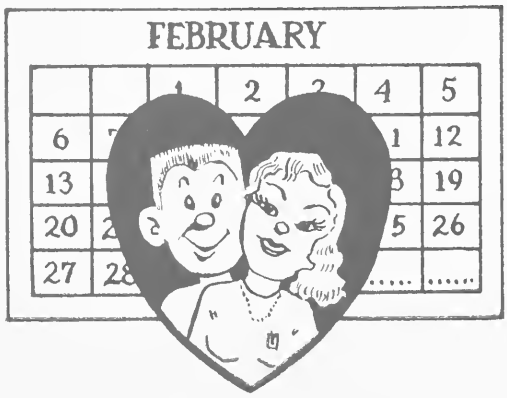

With the completion of the winter quarter came also the completion of the new medical center at the university.

This was the first building completed of three that were started approximately at the same time. The other two, the student union and Stopher hall, men's dorm, will not be completed until sometime in the fall.

The medical center will have all the facilities necessary to maintain the health of the students here at the university.

In the "Duke of Kent" contest sponsored by the Chi Omega sorority, Fred Green of Phi Beta Phi emerged victorious. The profits from this contest were donated to the Stadium drive. It was the second year in a row that the winner was a member of Phi Beta Phi fraternity.

Vic Moore's dream of a gym team and gym meet finally came true during March, when the Flashes were host to the gym team from the University of Michigan, and although they came out on the short end of the meet by two points they gave Michigan a good battle.

Emil Berg and Dr. DeWeese check over the equipment for the hospital.

Fred Green, winner of the Duke of Kent contest.
Joe Kotys performs in the gym meet against Michigan.

Students gather on the steps at the first sign of Spring.

These veterans must be in a rut, they are still standing in lines.

Bob Phillips gets some pointers from Mr. G. W. Churchill of Life magazine, also Burr queen judge.

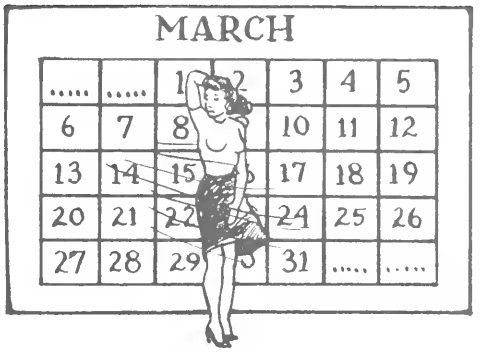

"East Side, West Side" sung by the Gammas in their winning skit.

The prophecy of the Alpha Phi's about election came true.

PORK BARREL

The finale of the Delta Gam's winning skit.

The Pork Barrel for 1948 looked more like professionals at work on the stage instead of amateurs. Competition each year is becoming keener and this year was no exception.

The dialogue was excellent, the costumes were unique and original, and the lighting and staging left nothing to the imagination.

In the sorority division the Delta Gammas came through with flying colors to capture the trophy.

In the fraternity division the Gamma Tau Delta fraternity presented a brief review of previous events at KSU to win the award in their respective division.

An overflow crowd witnessed the show and was pleased with every "skit" that was presented during the evening.

PENNY CARNIVAL

The Alpha Xi's house of horrors.

The annual Penny Carnival sponsored by Blue Key was held during April of '48 with all the proceeds going to the stadium drive.

The gym on that evening looked like the midway at Ringling Bros. circus, with fraternities, sororities and organizations having stands around the entire gym.

The Alpha Xi Delta sorority with their "House of Horrors" and "Leg Toss" collected the most money among the sororities.

Delta Phi Sigma with their basketball shooting stand took top honors among the fraternities.

The idea of Penny Carnival originated during the war to collect money to send "Staters" to KSU men in the armed forces. Since then it has been carried on with the money going to any worthwhile cause.

MAY QUEEN

MISS DAISY TAYLOR

The Beta Gam's winning float.

CAMPUS DAY

The winning Delta Gam's singing.

Starting with the traditional painting of the "K" by the DU's and the presentation of the "K" girl, Isla Schnauffer, Campus Day festivities got under way.

Cardinal Key women led a solemn procession of queen contenders from the steps of Lowry to the lower campus, where Student Council president, Tom Davey, announced the May Queen, Daisy Taylor.

Following crowning of the May Queen and the Maypole dance was the float parade. The parade this year was elaborate and showed much ingenuity on the part of the participants. The winning float in the fraternity division was the Kappa Sigma Chi's. They used the idea of world peace, with a large float of the world with Stalin and Uncle Sam on top.

In the sorority division the Beta Gamma's copped top honors with a float of a dutch windmill, and a number of girls walking beside the float dressed in dutch costumes.

In the evening the students gathered on the lower campus to hear the songfest. Delta Upsilon won the fraternity division with their rendition of "Send Forth Thy Spirit" and Delta Gamma took first place in the sorority division singing "All The Things You Are".

The Alpha Phi float.

The "World Peace" of Kappa Sig's.

DU's singing "Send Forth Thy Spirit".

Ruth Horably receives Beta Gam trophy.

REGATTA QUEEN

MISS CAROL STOFCHO

Alpha Phi

ROWBOAT REGATTA

After months of study and hard work, the students and faculty spent a day of relaxation at Brady Lake to witness the eighth annual Rowboat Regatta.

The day's activities began with a softball game between Delta Phi Sigma, the fraternity champs, and a faculty team led by Trevor Rees. After the smoke from the battle had cleared, the Delts were declared the winners by a 21 to 1 score.

Following the softball game came the judging of the regatta queen, which was won by Carol Stofcho, who reigned over the day's activities.

The Independent race was won by Bob Speno and John Grimaldi rowing for ISA, but only after they had nosed out the Friars club in a thrilling race. In the women's division, WAA copped first place with Bernice Looney and Jean Walcott at the helm.

Delta Upsilon captured first place in the fraternity division and Jean Fulweber and Mary Beth Sherman rowing for Gamma Phi Beta won first place in the sorority race.

In a special attraction, a faculty crew comprised of Prof. Will S. Thompson and Prof. Frederick E. Davidson nosed out the Stater crew, Phil Dempsey and Neil Heaslip.

Dwight Follin, DU oarsman, receives kiss and trophy from the queen.

The faculty crew, Prof. Will S. Thompson and Prof. Frederick E. Davidson, before the race.

Queen Carol presenting prexy Bob Wentz of the Delts the fraternity athletic trophy.

Pass the bottle, brother.

Going into the backstretch.

Everybody wants in the act.

We wonder if the conversation has anything to do with photography.

John Stage obtains a few pointers from a professional.

PHOTOGRAPHY SHORT COURSE

More than 300 professional photographers attended the 1948 Short Course in News Photography. The course this year was concerned only with professional cameramen and their problems.

Professor James A. Fosdick was executive secretary for the seventh annual event. Joseph Costa of New York was director for the course. Many top photographers were present to give lectures, some of which included, George Yates, Ralph Wareham, Frank Scherschel, and William Eckenberg.

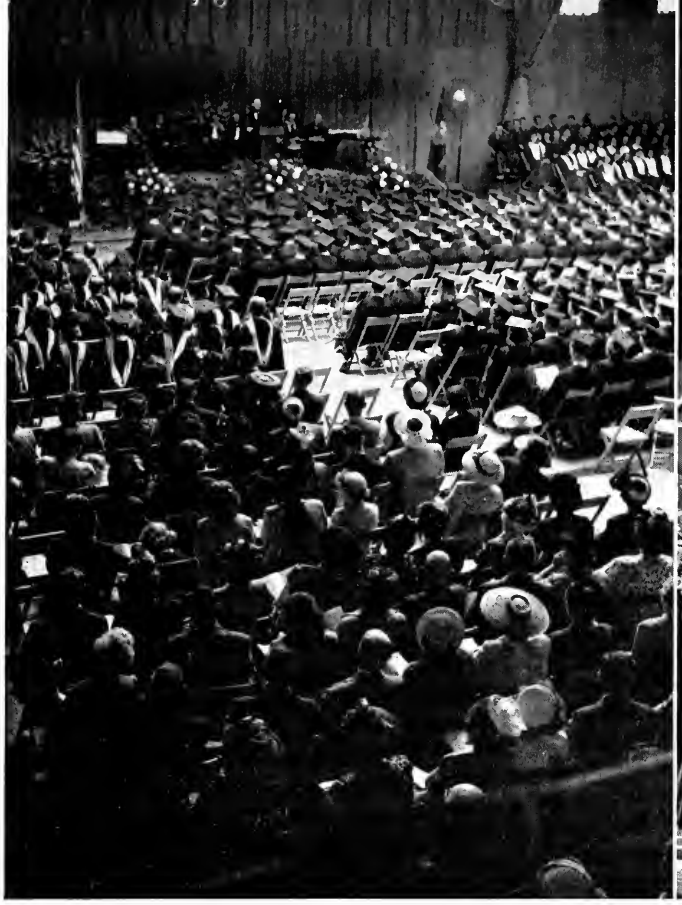

A portion of the crowd at graduation services.

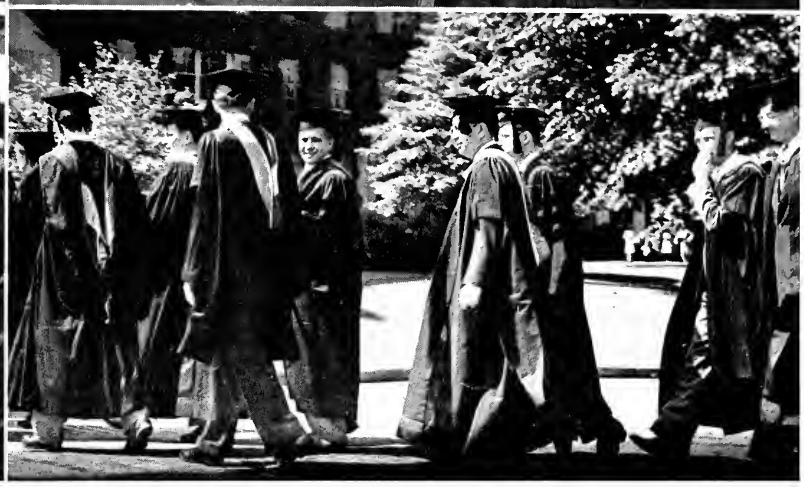

Pres. Bowman and Mr. Stopher present the degrees to the seniors.
Making that final walk to the auditorium as students.

GRADUATION

Dr. Chapman, advisor to the senior class.

After four years of studying, worrying and cramming, the goal of all college students was attained. It was a memorable day for approximately 660 seniors, when the late Dr. E. C. Stopher handed them their degrees.

The years between that first day of registration during freshman week and the last time the graduate would walk in a solemn procession from McGilvrey hall to the auditorium were filled with fond memories. Even though they had worked hard toward their goal and reached it, it would be rather hard to leave a place that had so many enjoyable moments.

CHESTNUT BURR QUEEN

MISS BETTY JEAN SMELTZER

Miss Carol Volkman
Alpha Phi

Miss Sally Koch
Alpha Xi Delta

Miss Betty Reddrop
Alpha Xi Delta

Mr. G. W. Churchill
Judge

Scenes from William Shakespeare's immortal tragedy, "Romeo and Juliet".

UNIVERSITY THEATRE

The past season of the University Theatre was perhaps the finest and most successful season in the Theatre's history. The five plays which were presented marked all-time highs in attendance records.

Wes Egan, the technical director of the University Theatre, directed his first play at the University, "Village Green". The play starred Ed Shelton, an "old-timer", and Phyllis Phillips, a "new-comer".

When the students returned in the fall, Professor E. Turner Stump directed the David Belasco production, "The Return of Peter Grimm". This play was well-received here at the university and was taken on the road to Central Michigan and Bowling Green.

The highly successful production of Lillian Hellman's "Another Part of the Forest" was given and Professor Earle Curtis served notice of future hits to come when he turned in a brilliant job in the direction of this play.

The hard-luck play, the annual freshman production, "Yes and No", was directed by Mrs. Katherine Norton. Postponement of the play was forced upon Mrs. Norton when just four hours before opening curtain one of the leads, Jackie Gelbman, was stricken with pneumonia The play was re-scheduled at the beginning of the winter quarter and was a successful production.

Then came the theatre's annual classic production, William Shakespeare's immortal tragedy, "Romeo and Juliet". This play marked the return to the University Theatre of Professor G. Harry Wright after a successful season as director of the Kent State University Showboat, on the river last summer. Mr. Wright turned in his usual fine job of direction. Many new innovations in the Shakespearian drama were tested successfully by Mr. Wright and Mr. Egan, technical director. This completed a fine entertaining season by the UT.

A scene from Lillian Hellman's production, "Another Part of the Forest".

PRESENTS

A scene from
"The Return of Peter Grimm".

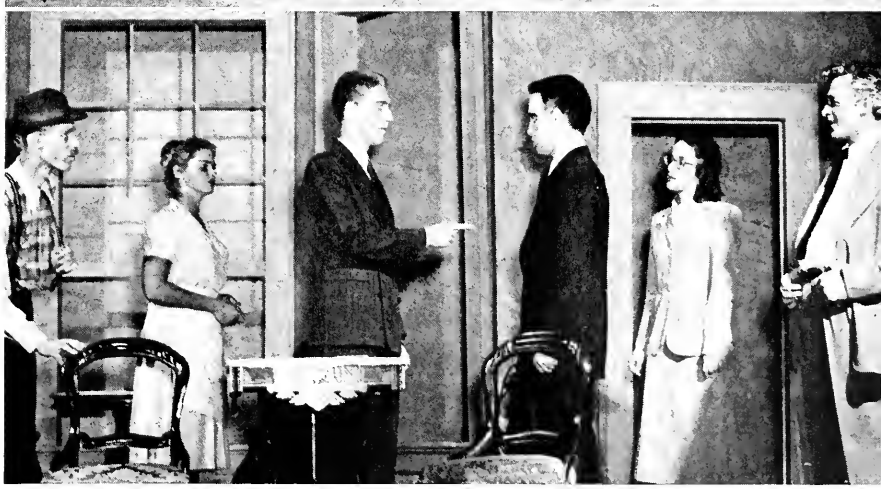

A scene from
"The Village Green".

Wilbur Adams gives notice that the Showboat is coming.

A scene from one of the presentations.

It's coffee time aboard the "Majestic".

SHOWBOAT

When the shriek of the calliope heralded the coming of the showboat on the Ohio and Kanawha rivers last summer, university students and their professors were aboard to revive the old-time entertainment.

Bringing back a bit of yesteryear, the floating theater served as both an actors' laboratory and a fond memory of days gone by. The hiss for the villain and the cheer for the hero were interspaced between vaudeville acts on the three-month tour, sponsored by KSU.

G. Harry Wright, professor of speech, chartered the show boat "Majestic", the last of its kind to play along the rivers, after a visit to its captain, T. J. Reynolds. At that time he inspected the "Majestic" and found it in excellent condition despite a war-enforced layoff.

Members of the cast hang the sign on the "Majestic".

Wilbur and Nick spend some time studying their lines.

A little relaxation between shows.

Wilbur does a little selling between acts.

PRESENTS

Success to Professor Wright's plan to bring back the showboat was aided by 14 of his student actors, dancers, musicians, and singers at the university and nine students from Hiram college taking summer courses at Kent, who also made the trip.

It was conducted as a summer class with Prof. Robert I. Pearce, head of the Hiram speech department, who helped with the teaching and directing chores. The students slept, ate, and entertained on their buoyant classroom till Sept. 15.

The idea Prof. Wright had in mind was to bring back some of the cultural heritage of America. Wright, at present, is considered the outstanding expert on show boats in the United States.

The girls pack away their costumes.

STUDENT BODY

SENIOR CLASS

FIRST ROW: Owen McCafferty, Christine Vogt.
SECOND ROW: Jean Milford, Peter Ulrich.

Only a few of the dink hazed freshmen in the fall of 1945 scrubbed the university seal at Prentice Gate. The rest kept the Seal shining that year by stepping over it.

For the next three years, they made others scrub to keep the Seal bright. Then, at the 1949 June Commencement, they, much larger than last year's graduates, found the same university seal—still as bright as ever—impressed upon their degrees.

Approximately six hundred seniors elected a co-ed council of four to conduct their class affairs. This council included Owen McCafferty, Pete Ulrich, Christine Vogt, and Jean Milford.

Student Council chose Phil Dempsey as its president, and played the great game of campus politics very progressively. Other seniors aiding Dempsey in Council included Roger Howard, Martha Lansinger, Wally Kotouch, Clarence Peoples, Curtis Sarff, and Phil Brustein.

Dempsey also served as Managing Editor of the Kent Stater, and David Kaplan, another senior, held other campus posts such as Business Manager of the Chestnut Burr, vice-president of the ISA, Chief Justice of the Traffic Court, and editor and business manager of the 1949 student directory. Now it is up to the class of '50 to handle the important posts on campus.

SENIORS

Abbott, Betty Jane
Sayerwood, Ohio

Acierno, Rosemary
Youngstown, Ohio

Adams, Hobart
Mansfield, Ohio

Abbey, Bruce
Canton, Ohio

Abrutz, Joseph
Youngstown, Ohio

Ackley, Donald
Massillon, Ohio

Allard, Clarence
Warren, Ohio

Albu, Carl
Canton, Ohio

Anderson, Charles
Ilon, New York

Anderson, Dave
Granville, Ohio

Anderson, Jean
Barberton, Ohio

Anderson, John
Springfield, N. J.

Andrews, Jerome
Clinton, Ohio

Arko, Robert
Cleveland, Ohio

Arnold, Allan C.
New York, New York

Badia, Dominick
Bellaire, Ohio

Bammerlin, Charles
Massillon, Ohio

Armitage, Jeanne
New Milford, Ohio

Arnold, Richard
Canton, Ohio

Baily, Robert
Stow, Ohio

Scene from "Village Green".

SENIORS

Bantum, Harry
Ravenna, Ohio

Barton, Bill
Wadsworth, Ohio

Batie, John
Cleveland, Ohio

Bandi, John M.
Cleveland, Ohio

Barry, Jack
Windham, Ohio

Bates, Joyce
Ravenna, Ohio

Beatty, Wayne E.
Erie, Ohio

Becherer, William B.
Akron, Ohio

Beazel, George W.
Navarre, Ohio

Beeman, Gerald
Akron, Ohio

Beckwith, Ray E.
Akron, Ohio

Beles, John
Kent, Ohio

Belden, Helen
Windham, Ohio

Bird, Garnett
Cleveland, Ohio

Bigley, William G.
New Castle, Penna.

Benson, Norm F.
Ashtabula, Ohio

Bellknapp, William
Canton, Ohio

Bingham, Laura
Farmdale, Ohio

Bible, Maxwell L.
Masury, Ohio

Benfield, Bob D.
Akron, Ohio

Intermission at the Mint Prom.

SENIORS

Black, Hilda
New Castle, Penna.

Blackman, Irving
Bergenfield, New Jersey

Bloom, Gerald
Canton, Ohio

Bishop, Helen
Warren, Ohio

Blackburn, Carl
Akron, Ohio

Blair, Clare A.
Ravenna, Ohio

Boukas, Kay
Youngstown, Ohio

Boone, Margaret
Akron, Ohio

Bourn, George
Akron, Ohio

Bowen, Albert
nagrin Falls, Ohio

Boyle, Don E.

Boyle, Glenn R.
Kent, Ohio

Boyle, Margaret M.
Rittman, Ohio

Brandy, John S.
Akron, Ohio

Brooks, Keith B.
Akron, Ohio

Brown, Edna
Cortland, Ohio

Brown, Robert L.
Youngstown, Ohio

Brock, Irene V.
Boaz, Alabama

Broski, Bob H.
Cleveland, Ohio

Browning, Harley
Akron, Ohio

The beanie business is picking up.

SENIORS

Brown, Vernon A.
Windham, Ohio

Brustein, Phil
Akron, Ohio

Bryan, Stanford
Akron, Ohio

Brown, Bob R.
Erie, Ohio

Brownsberger, Dick
Canton, Ohio

Brunnger, Marie
Canton, Ohio

Buckwald, Bill
Springfield, New York

Burke, Leonard C.
Ravenna, Ohio

Bumgartner, Louis
Marion, Ohio

Bury, Henry D.
Kent, Ohio

Burkhart, Harry L.
Kent, Ohio

Butcher, Jim
Cuyahoga Falls, Ohio

Busson, Jim
Doylestown, Ohio

Caldwell, Barbara
East Liverpool, Ohio

Cadwell, Tom
Cleveland, Ohio

Byrnes, Stephan J.
Marion, Ohio

Butler, Robert
Akron, Ohio

Cahill, Joann
Cuyahoga Falls, Ohio

Cacioppo, Dominic
Akron, Ohio

Byrd, Edward B.
Windham, Ohio

Swinging out and stepping out.

SENIORS

Caliguire, Joseph
Cleveland, Ohio

Callahan, Carol
Cleveland, Ohio

Cardwell, Harold
Cuyahoga Falls, Ohio

Caldwell, Charlotte
Clairsville, Ohio

Caliguire, Pat
Cleveland, Ohio

Calvary, Frank
Warren, Ohio

Carney, Robert
Ravenna, Ohio

Caskey, William
Akron, Ohio

Cassidy, Don F.
Windham, Ohio

Ceglia, Pat
Ravenna, Ohio

Charnas, Steve
Warren, Ohio

Chase, Peter
Canton, Ohio

Cheetham, Wilfred
Cleveland, Ohio

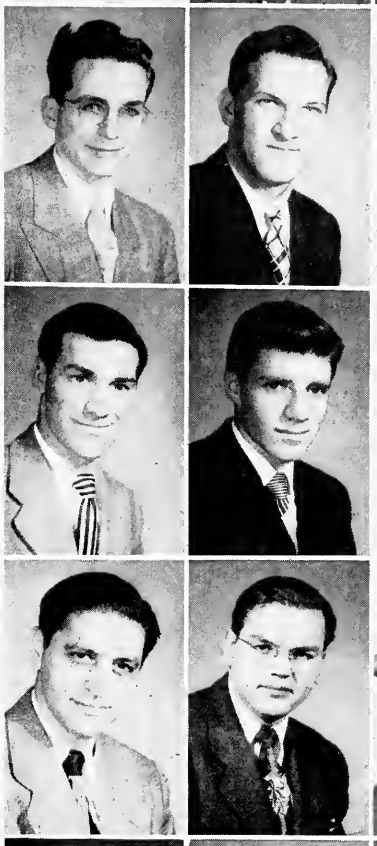

Cheyney, Arnold
Canton, Ohio

Chisholm, Walter
Ravenna, Ohio

Christiansen, Eivind
Brevik, Norway

Clouse, Michael
Canton, Ohio

Cheyney, Jeanne
North Canton, Ohio

Christian, Robert
Akron, Ohio

Cibula, Betty
Salem, Ohio

Doctor Leggett, guardian of students' health.

SENIORS

Cochran, Robert F.
Marion, Ohio

Cochran, Robert E.
Akron, Ohio

Cogan, Russ
Lakemore, Ohio

Cole, Richard
Windham, Ohio

Colvin, Claude
Canton, Ohio

Cone, Richard
Akron, Ohio

Cone, Vernon
Akron, Ohio

Constantine, Bess
Cleveland, Ohio

Conley, William
Akron, Ohio

Corkins, Edwin
Lewiston, Pa.

Cook, Josephine
Kent, Ohio

Covalt, Charles
Kent, Ohio

Cotton, Joseph

Crumrine, William
Mt. Vernon, Ohio

Crawford, Tom D.
Kent, Ohio

Crawford, Janet
Salem, Ohio

Coxe, Lloyd
Windham, Ohio

Crosetto, Carl
Youngstown, Ohio

Crawford, Ruth Ann
Kent, Ohio

Crandall, Neil
North Kingsville, Ohio

New uniform of the day.

SENIORS

Cheruco, Ida
Canton, Ohio

Coughlin, Leonard
Cleveland, Ohio

D'Amico, Arnold
Warren, Ohio

Charnas, Gust
Warren, Ohio

Conley, William

Czech, George
Lorain, Ohio

Danford, Robert
Streetsboro, Ohio

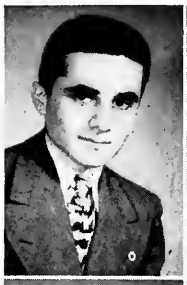

Darko, Mike
Youngstown, Ohio

Daum, Charles
West Haven, Conn.

Davis, Mitchell
Sharon Hill, Penn.

Deedman, Tom
Kent, Ohio

Del Val, Mike
Rye, New York

Dempsey, Phil
Lakewood, Ohio

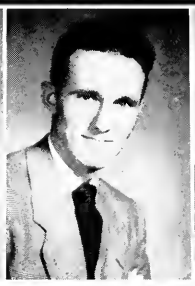

Dewey, Ned
Ashtabula, Ohio

Dickerson, Abigail
Cadiz, Ohio

Di Lucca, Henry
Wooster, Ohio

Dombroski, Gene
Fair Oaks, Penn.

Diaz, Felix
Jackson Hts., New York

Dilling, John
Lakewood, Ohio

Doland, Robert
Brecksville, Ohio

Tony collects money for the Stadium Drive.

SENIORS

Downing, Warren
Akron, Ohio

Dudra, Sam
Akron, Ohio

Dunlap, Tom
Steubenville, Ohio

Douglass, Janet
Lisbon, Ohio

DuBar, Jules
Canton, Ohio

Dugan, Ralph
Canton, Ohio

Dzurec, Richard
Lakewood Hts., Cleveland

Early, Robert
Elyria, Ohio

Eadon, Dorothy
Mentor, Ohio

Ebel, George
Canton, Ohio

Earley, Vernon
Peninsula, Ohio

Elson, Cecelia
Toronto, Ohio

Ellinwood, Sybil
Akron, Ohio

Fang Li, Hsiao
Peiping, China

Erwin, Archie
Akron, Ohio

Erlewine, Donald
Akron, Ohio

Engel, Ken
Wooster, Ohio

Engren, Marge
Ashtabula, Ohio

Ervin, James
Kent, Ohio

Farmer, Mary
Gambier, Ohio

KSU's Photography Studio.

SENIORS

Farnsworth, Robert
Twin Lakes, Ohio

Faulk, Ralph
Toledo, Ohio

Fedorka, Frank
Cleveland, Ohio

Fannin, Richard
Valley City, Ohio

Farrara, Francis
Rochelle, New York

Federico, Lou
Cleveland, Ohio

Ferguson, Donald
Kent, Ohio

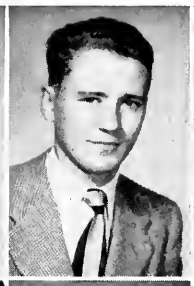

Ferguson, Ralph
Cleveland Hts., Ohio

Ferguson, Robert
Columbiana, Ohio

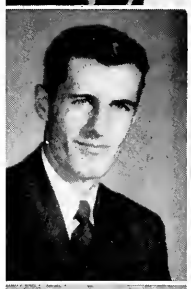

Fernandez, Harry
Rome, Ohio

Fiori, Maria
Middletown, Ohio

Flask, Majorie
Youngstown, Ohio

Flesher, Pat
Kent, Ohio

Florek, John
Akron, Ohio

Foglesong, Leonard
Cuyahoga Falls, Ohio

Foley, Warren
Akron, Ohio

Foutts, Alton
East Liverpool, Ohio

Fogarty, William
East Cleveland, Ohio

Foldessy, Russell
Hudson, Ohio

Ford, Earl, Jr.
Windham, Ohio

Getting ready for opening night.

SENIORS

Foy, Neil
Ravenna, Ohio

Francy, Rodger
Wooster, Ohio

Freeman, John
Cleveland, Ohio

Fox, Gerald
Cleveland Hts., Ohio

Francis, Frank
Ravenna, Ohio

Frase, Kathryn
Barberton, Ohio

Frehs, Adolf
Girard, Ohio

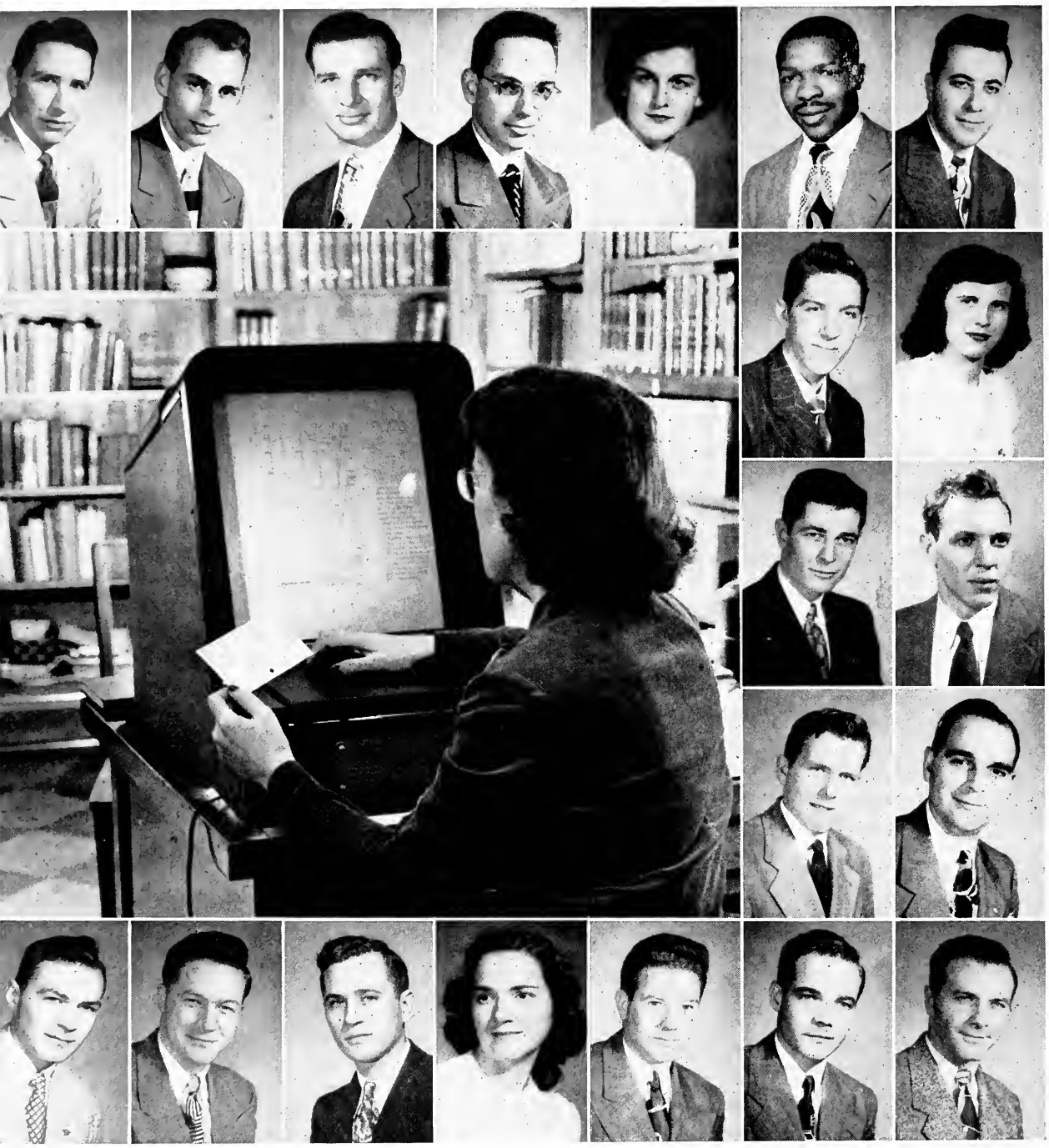

Fulweber, Jeanne
Ravenna, Ohio

French, Robert
Tuscarawas, Ohio

Furst, William
Mount Lebanon, Penn.

Furbish, Gerald
Sheldonville, Mass.

Gardner, William
Kent, Ohio

Galloway, Morris
Pearsall, Texas

Geisinger, Robert
Ashland, Ohio

Gazdik, John
Struthers, Ohio

Gauger, Evan
Kent, Ohio

Garfield, Frank
Canton, Ohio

Gedeon, Lester
Parma, Ohio

Gaug, Frances
Cuyahoga Falls, Ohio

Garner, Virgil
East Sparta, Ohio

The library's microcard reader.

SENIORS

George, Clayton
East Cleveland, Ohic

Gieller, Lloyd
Alliance, Ohio

Giannamore, Raymond
Mingo Jct., Ohio

Gelczer, Robert
Canton, Ohio

Gesing, Edgar
Cleveland, Ohio

Gieller, Mary Lou
Alliance, Ohio

Gibbons, George
Girard, Ohio

Gibson, Warren
yahoga Falls, Ohio

Gifford, George
Strongsville, Ohio

Gifford, Ruth

Gilbert, Myron
Far Rockaway, New York

Gilbert, George
Ravenna, Ohio

Gilcrest, Virginia
Hartville, Ohio

Gillman, William
Cuyahoga Falls, Ohio

Girgash, William
Ambridge, Penn.

Gleditsch, George
Cuyahoga Falls, Ohio

Goer, Marvin
Brooklyn, New York

Ginter, Rhoda
New Haven, Conn.

Glauser, Kirkwood
New Philadelphia, Ohio

Goddard, Madelyn
Mentor, Ohio

The University's wire recorder.

SENIORS

Gordon, Wesley
Cleveland, Ohio

Gray, Russell
Byesville, Ohio

Graham, Philip
Tallmadge, Ohio

Goodwin, Robert
Gloucester, N. J.

Graffuis, Lloyd
Akron, Ohio

Graham, Jeanette
Tallmadge, Ohio

Gray, James
Kent, Ohio

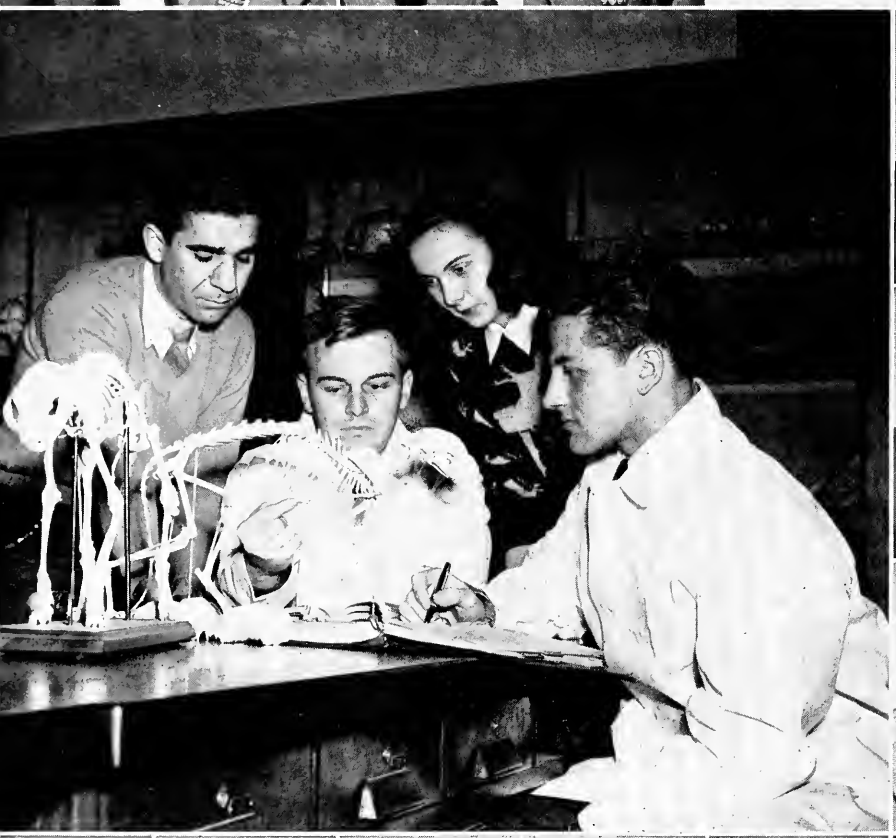

Greenberg, Robert
Elmhurst, New York

Greaves, Earl
Bedford, Ohio

Grimaldi, John
Rye, New York

Greenwald, Harold
Cleveland, Ohio

Gross, William
Akron, Ohio

Groft, George
Steubenville, Ohio

Halterman, Kenneth
Akron, Ohio

Hahn, Irving
Brooklyn, New York

Hadfield, Marilyn
Cuyahoga Falls, Ohio

Grzincic, Rosemary
Cleveland, Ohio

Hall, Porter
Kent, Ohio

Hadley, John
Niles, Ohio

Haag, Charles
Kent, Ohio

Biology students check a cat.

SENIORS

Hammitt, Charles
Akron, Ohio

Harrington, Patricia Ann
Cleveland, Ohio

Harris, Russell
Lakemore, Ohio

Hammer, Paul
Fostoria, Ohio

Harkins, James
Akron, Ohio

Harris, George
Kent, Ohio

Hart, Agnes
Kent, Ohio

Hart, Robert
Lakewood, Ohio

Hartman, Fred
Ravenna, Ohio

Hausch, Dorothy
Barberton, Ohio

Hawk, Jean
Chagrin Falls, Ohio

Hayes, Richard
Warren, Ohio

Helman, Dorothea
Stow, Ohio

Herdzik, Joseph
Franklin, Penn.

Hess, Pat
Cuyahoga Falls, Ohio

Hinkle, Vernon
Akron, Ohio

Hirzel, Edgar
Elyria, Ohio

Herzog, Francis
Ashtabula, Ohio

Heupel, Marie
Lakemore, Ohio

Hirka, June
Lorain, Ohio

Making preparations for the Messiah.

SENIORS

Hoagland, Ruth
Cleveland, Ohio

Hollingsworth, George
Haddenfield, N. J.

Hopkins, Charles
Stow, Ohio

Hissem, Margaret
Toronto, Ohio

Hoffman, William
Massillon, Ohio

Hooper, Robert
Canton, Ohio

Horne, Elizabeth
Kent, Ohio

Howdyshell, Alvin
Akron, Ohio

Hosfield, Kathryn
Wooster, Ohio

Hudec, Lois
Cuyahoga Falls, Ohio

Howes, Hubert
Trafford, Penn.

Hunnell, Charles
Akron, Ohio

Hudec, Vincent
Canton, Ohio

Irons, Ann
North Olmsted, Ohio

Ignaut, Raymond
Bedford, Ohio

Hylton, Ralph
Akron, Ohio

Huprich, David
Akron, Ohio

Inscho, Ray
Geneva, Ohio

Hyman, Lucille
Canton, Ohio

Hutton, Carl
Akron, Ohio

The mimeograph machine at the University.

SENIORS

Jackson, Mary
Akron, Ohio

Jakmides, Tom
Canton, Ohio

Jarvis, Leonard
Cleveland, Ohio

Istnick, Edward
East Palestine, Ohio

Jacobs, Ronald
Canton, Ohio

Jarman, Harold
Warren, Ohio

Jenkins, Everett
Akron, Ohio

Jenkins, Marylyn
Windham, Ohio

Jevnikar, Janette
Ravenna, Ohio

Jevnikar, Warren
Ravenna, Ohio

John, George
Niles, Ohio

Johnson, Harry
Medina, Ohio

Johnson, Richard
Cleveland, Ohio

Johnson, Russell
Akron, Ohio

Johnson, Mary Lou
Ravenna, Ohio

Jones, Alice
Cleveland, Ohio

Jones, Louise
Orrville, Ohio

Johnson, Sarah
Cleveland, Ohio

Jonaites, Eleanor
Chicago, Ill.

Jones, Elizabeth
Kanoula, W. Va.

Norm Bertellotti giving an oration.

SENIORS

Jordan, Carl
Ashland, Ohio

Jungquist, George
Greenhurst, New York

Kaiser, Bonnie
Niles, Ohio

Jones, Walter
Kent, Ohio

Juhn, Martin
Salem, Ohio

Just, Wilford
Cuyahoga Falls, Ohio

Kalangian, John

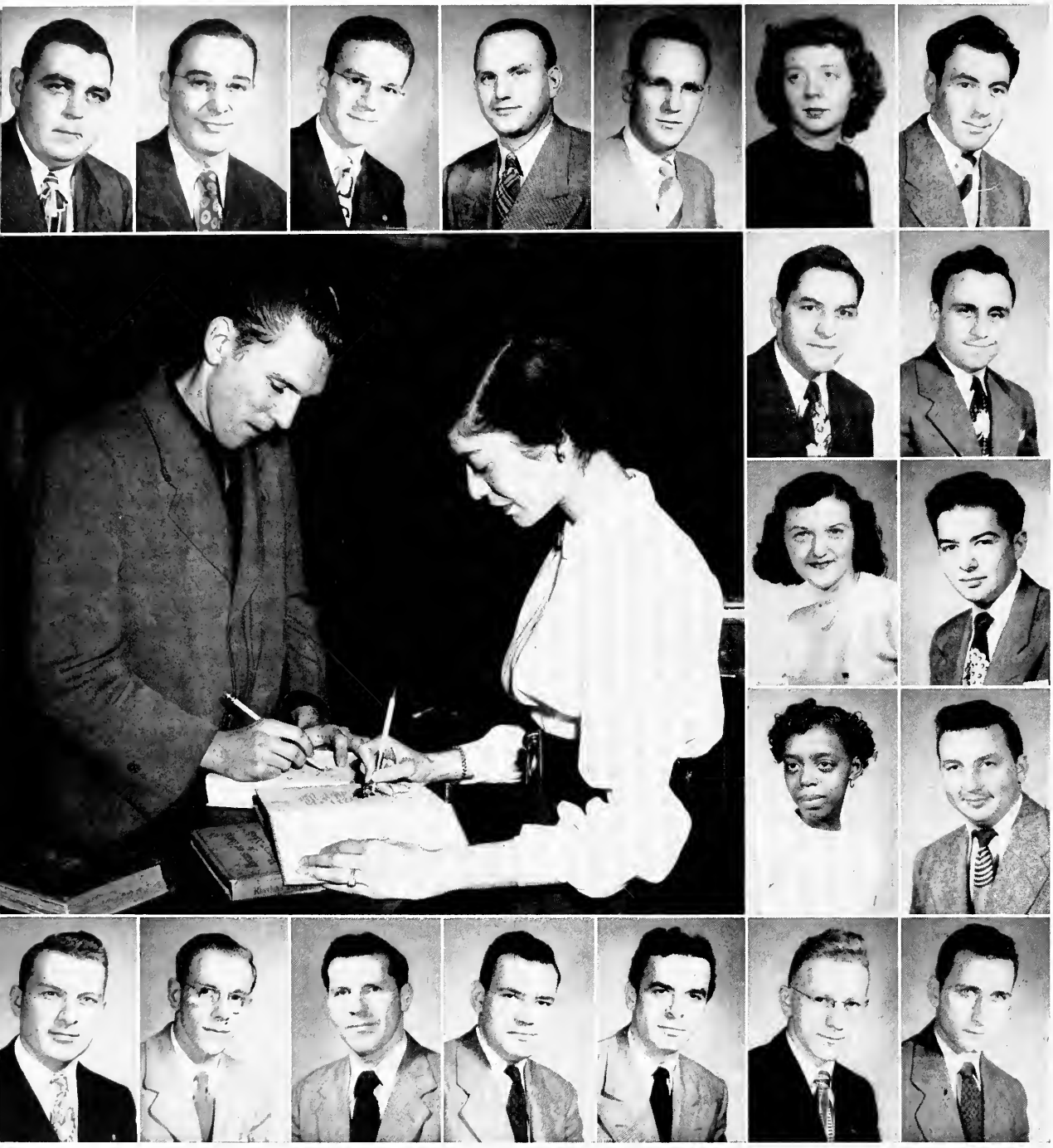

Kampler, Vernon
Sebring, Ohio

Kalo, John
Lorain, Ohio

Kaplan, David
Brooklyn, New York

Kana, Audrey
Akron, Ohio

Karalfa, Edgar
Revenna, Ohio

Knopp, Dorothy
Cuyahoga Falls, Ohio

Kendrick, Leslie

Kell, Richard
Canton, Ohio

Katin, Thomas
Canton, Ohio

Kase, Don
Windham, Ohio

Kellar, Karl
South Euclid, Ohio

Keefer, Carl
Mansfield, Ohio

Kase, Frank
Cleveland, Ohio

Librarian, Sonya Goldsmith, checks out a book.

SENIORS

Kennington, Charles
Ravenna, Ohio

Khoenle, Virginia
Warren, Ohio

King, Marian
Youngstown, Ohio

Kennell, Mary
Lockwood, Ohio

Kerkoff, Dawn
Bera, Ohio

Kidd, Robert
Niles, Ohio

Kirkpatrick, Donald
Canton, Ohio

Kissack, Edward
Cuyahoga Falls, Ohio

Klein, Carol
Niles, Ohio

Klein, William
Windham, Ohio

Knapp, Joseph
Lorain, Ohio

Knight, William
Youngstown, Ohio

Knopf, Ronald
East Cleveland, Ohio

Koch, Winton
Ravenna, Ohio

Kohl, Jack
Ravenna, Ohio

Kolk, Eleanor
Cleveland, Ohio

Kotouch, Wallace
West Newton, Penn.

Koenig, Albert
Cleveland, Ohio

Kokoszka, Florian
Ambridge, Penn.

Kot, Leo
Yorkville, Ohio

Girls line up for the May Queen crowning.

SENIORS

Kras, Jennie
Niles, Ohio

Krent, Eugene
Cleveland, Ohio

Labyk, Tary
Lakewood, Ohio

Kovalty, Marzia
Damascus, Syria

Krause, Verna Dean
Brunswick, Ohio

Kuhner, Lee
Cleveland, Ohio

Lanzdorf, Henry
Windham, Ohio

Larimore, Keith
Akron, Ohio

Lapunka, John
Lorain, Ohio

Larson, Ralph
Akron, Ohio

Larson, Gordon
Akron, Ohio

Lemley, Evan
Windham, Ohio

Lawther, Donald
Kent, Ohio

Lockert, Vernon
Peninsula, Ohio

Little, Tom
Windham, Ohio

Lingruen, Russell
Cleveland, Ohio

Le Vine, Sanford
Forest Hills, New York

Livezey, Donald
Akron, Ohio

Linsmaier, Emil
Alliance, Ohio

Lewis, James
Ravenna, Ohio

One of the many convertibles on the campus.

SENIORS

Logan, Calvin
Lakewood, Ohio

Lohman, Richard
North Royalton, Ohio

Loney, Jack
Mt. Vernon, Ohio

Lodge, Price
Rockville Centre, New York

Logan, Thomas
Windham, Ohio

London, Robert
Flushing, New York

Lux, Charles
Kent, Ohio

Lower, Michael
Toronto, Ohio

Lynch, Edward
Akron, Ohio

Lyons, Richard
New York, N. Y.

Lytle, Preston
Trafford, Penn.

McAllister, Charles
Norwalk, Ohio

McCafferty, Owen
Cleveland, Ohio

McCarraher, Dewey
Shaker Hts., Ohio

McFarland, Glenn
Oakdale, Penn.

Mack, Richard
Akron, Ohio

Marshall, Joyce
Kent, Ohio

McDermott, Joan
Lorain, Ohio

McIlvaine, Lloyd
Cleveland, Ohio

Manning, Neal
Cleveland, Ohio

Dean Manchester and Mr. Wooddell check the World War I Flag.

SENIORS

Martini, Mario
Kent, Ohio

Mathias, Eugene
Kent, Ohio

Mayer, Edward
Kent, Ohio

Martinelli, Gino Joe
New Philadelphia, Ohio

Marty, Robert
Salem, Ohio

Matthews, Erwin
Orange, Va.

Mazzeo, Victor
Stow, Ohio

Merton, Doris
Cleveland, Ohio

Merendo, Anthony
Aliquippa, Penn.

Miller, John
Kent, Ohio

Milador, Patrick
Youngstown, Ohio

Mittiga, Joe
Kent, Ohio

Misko, Mary
Yorkville, Ohio

Mylins, Ralph
Windham, Ohio

Morris, Joseph
Akron, Ohio

Morris Fay
Akron, Ohio

Mittiga, Tony
Kent, Ohio

Muldoon, Eugene
Detroit, Mich.

Morris, Rosemary
Cleveland, Ohio

Moodie, Robert
Kent, Ohio

The May Queen and her court.

SENIORS

Miller, Ted

Moss, Gertrude
Kent, Ohio

Melick, Jean
Lakewood, Ohio

Miller, Jean
Chicago, Ill.

Moran, Donald
Cleveland, Ohio

Murray, Raymond
Akron, Ohio

Moore, Jack
Akron, Ohio

Nan, Rudolph
Aliquippa, Penn.

Nash, Sherman
Niles, Ohio

Nelson, Neal
Kent, Ohio

Newhart, Phillip
Windham, Ohio

Nielson, Kenneth
leveland Hts., Ohio

O'Day, Raymond
Hempstead, New York

Ossman, Ruth
Ashtabula, Ohio

Overholt, Jerry
Milford, Mich.

Oyler, George
Akron, Ohio

Pakish, Edwin
Cleveland, Ohio

Ott, Clarence
Windber, Penn.

Ovington, John
Weirton, W. Va.

Palmer, Glen
Uniontown, Ohio

Mr. Carapetyan leads the choir in practice.

SENIORS

Partridge, Laverne
Rocky River, Ohio

Pelley, Harry
East Liverpool, Ohio

Peoples, Leroy
Kent, Ohio

Parish, Gordon
Houston, Texas

Paskert, Richard
Windham, Ohio

Pelley, Colleen
Windham, Ohio

Peoples, Clarence
Kent, Ohio

Permar, Paul
Canton, Ohio

Perez, Clarisa
Canton, Ohio

Petty, Charles
Cuyahoga Falls, Ohio

Peterson, John
Kent, Ohio

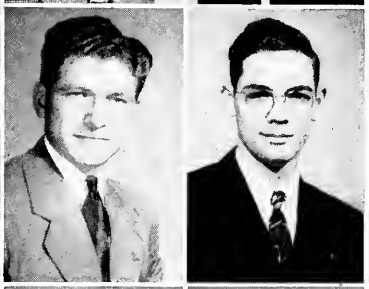

Pletcher, William F.
Tallmadge, Ohio

Phillips, Rudolph
Newton Falls, Ohio

Raber, Charles
Aurora, Ohio

Powers, James
Falls River, Mass.

Portman, Irving C.
Cleveland, Ohio

Polichene, Frank
Ravenna, Ohio

Proper, Robert
Cleveland, Ohio

Powell, Charles
Windham, Ohio

Port, Ernest
Kent, Ohio

A class in ceramics.

SENIORS

Rader, Robert
Massillon, Ohio

Ramos, Manuel
New York, N. Y.

Ramsey, William
Kent, Ohio

Raybould, Gwendolyn
Akron, Ohio

Rairigh, Robert
Canton, Ohio

Ramsey, Charlotte
Kent, Ohio

Ranize, Eugene
Akron, Ohio

Reeves, John
Massillon, Ohio

Renwand, Donald
Sandusky, Ohio

Reto, Anthony
Canton, Ohio

Renaud, Raymond
Cochranton, Penn.

Reichard, William
Cleveland, Ohio

Richardson, Willis
Painesville, Ohio

Richardson, William
Cleveland, Ohio

Rigby, Gerry
East Liverpool, Ohio

Riggle, Richard
Zanesville, Ohio

Richmond, Jess
Newcomerstown, Ohio

Rexroad, Delbert
Akron, Ohio

Rigel, Everett
Quaker City, Ohio

Riegler, Fred
Kent, Ohio

Learning the finer points about irons in Home Ec.

SENIORS

Rine, Eugene
Akron, Ohio

Ritch, Bette
Everett, Ohio

Roberts, Mary Alice
Cleveland, Ohio

Rickelman, Bernard
Bedford, Ohio

Rinier, James
Hiram, Ohio

Roberto, Muzio
New Milford, Ohio

Robison, Ward
Wooster, Ohio

Roderick, Morgan
Canton, Ohio

Rodeman, John
Akron, Ohio

Rosemary, Wilmer
Twinsburg, Ohio

Rogers, Willard
Akron, Ohio

Rosenthal, Sidney
Akron, Ohio

Rosebrook, Richard
Canton, Ohio

Sackris, Gordon
Jamestown, N. Y.

Rumberger, Robert
Cuyahoga Falls, Ohio

Rowlen, Betty
Kent, Ohio

Rothermel, Dorothy
Atwater, Ohio

Ryder, Ethelyn S.
Holyoke, Mass.

Rufner, Robert
Warren, Ohio

Roush, Eleanor
Cuyahoga Falls, Ohio

Instruction in care and cleanliness of babies.

SENIORS

Spillman, Phyllis
Bowerston, Ohio

Saltsman, Thomas
Cuyahoga Falls, Ohio

Sanders, Warren
Cleveland, Ohio

Salerni, Julio
Bolivar, Penn.

Salpeter, Robert
Akron, Ohio

Saltsman, William
Cuyahoga Falls, Ohio

Sandor, Louis
Masury, Ohio

Santa, Laverne
Cleveland, Ohio

Saracson, Steve
Lyndhurst, Ohio

Sarff, Curtiss
Stow, Ohio

Satteson, James
Akron, Ohio

Savako, Roman
Kent, Ohio

Sawyer Margaret
Kent, Ohio

Schaefer, William
Cleveland, Ohio

Schlosser, Edward
Salem, Ohio

Schneider, Murray
Cleveland, Ohio

Schramm, Dorothy
Akron, Ohio

Schenk, William
Cuyahoga Falls, Ohio

Schmiedl, Eugene
Avon Lake, Ohio

Schoonover, Harold
Akron, Ohio

Prof. E. Turner Stump and colleagues discussing speech defects.

SENIORS

Scott, Robert
Massillon, Ohio

Searles, Bert
Jefferson, Ohio

Semple, Murray
Cleveland Hts., Ohio

Schumanw, Jack
Kent, Ohio

Scourcos, Angeline
Youngstown, Ohio

Seccombe, James
Canton, Ohio

Serbanta, Alex
Kent, Ohio

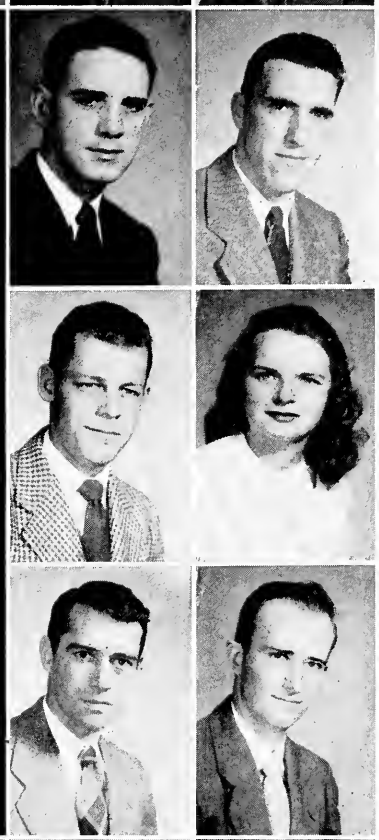

Sewell, Charles
Windham, Ohio

Severns, Howard
Ravenna, Ohio

Shaw Margaret
Cuyahoga Falls, Ohio

Shaw, Elbert
Cuyahoga Falls, Ohio

Sheer, Roger
Windham, Ohio

Sheddon, Robert
Forest Hills, N. Y.

Sigel, William
Akron, Ohio

Shubert, Tom
Akron, Ohio

Shimrock, John
Euclid, Ohio

Sheppa, Alex
Youngstown, Ohio

Sigel, Charlene
Akron, Ohio

Shindledecker, Carol
Lakewood, Ohio

Sherrets, Gloria
New Philadelphia, Ohio

Wes Egan and part of his stage crew.

SENIORS

Sikora, Virginia
Mansfield, Ohio

Simmons, Pat
Barberton, Ohio

Singhaus, Robert
Cleveland, Ohio

Sikora, Edward
Barton, Ohio

Simitocolous, George
Canton, Ohio

Simons, Arthur
Kent, Ohio

Skoules, Angelo
Cleveland, Ohio

meltzer, Betty Jean
Akron, Ohio

Smith, Harold
Akron, Ohio

Smith, Leonard
Cleveland, Ohio

Smith, Mary Lou
Akron, Ohio

Snow, Worden
leveland Hts., Ohio

Snyder, Gene
Barberton, Ohio

Snyder, Harry
Akron, Ohio

Snyder, Laurence
Niagara Falls, N. Y.

Sourers, William
Akron, Ohio

Spielman, Irving
Cleveland, Ohio

Snyder, Harvey
Akron, Ohio

Soinski, Edward
Cuyahoga Falls, Ohio

Sonnhalter, Robert
North Canton, Ohio

Ray Moran, athletic faculty manager, and his staff.

SENIORS

Stayskal, Marilyn
Kent, Ohio

Stage, John
Warwick, N. Y.

Stein, John
Hiram, Ohio

Sprang, David
Millersburg, Ohio

Snyder, Paul
Paris, Ohio

Stelfy, Robert
Hartville, Ohio

Steve, Elizabeth
Sebring, Ohio

Stofsick, Stephen
Akron, Ohio

Stewart, Elizabeth
Youngstown, Ohio

Stover, Richard
North Canton, Ohio

Stonestreet, Jean
Cuyahoga Falls, Ohio

Studer, Walter
Navarre , Ohio

Strauss, Bonnie
Garretsville, Ohio

Tedrick, Jean
Cuyahoga Falls, Ohio

Swigart, Nancy
Cuyahoga Falls, Ohio

Swanson, Charles
Russell, Penn.

Sullivan, James
Cuyahoga Falls, Ohio

Taylor, William
Akron, Ohio

Swartz, Donald
Mogadore, Ohio

Summergrad, Stanley
Bronx, New York

The stage crew working on the "Romeo and Juliet" set.

SENIORS

Thanso, Pete
Canton, Ohio

Thayer, Robert
Massillon, Ohio

Thomas, Dorothy Knopp
Cuyahoga Falls, Ohio

Terango, Larry
Nutter Fort, W. Va.

Thard, Paul
Ravenna, Ohio

Theiss, William
Columbiana, Ohio

Thomas, Henry
Fancy Farm, Ky.

Thomas, James
Canfield, Ohio

Thomas, Wayne
Ravenna, Ohio

Thomas, William
Cleveland, Ohio

Thornbladh, Robert
Cleveland, Ohio

Thwing, Lucy
Cleveland, Ohio

Todeff, William
Cleveland, Ohio

Tamashira, Yoshino
Hilo, Hawaii

Trimeloni, Blanch
Central City, Penn.

Tsoucalas, Nick
New York, N. Y.

Turner, Helen
Hudson, Ohio

Torok, Charles
South Bend, Ind.

Trimble, Kirk
Kansas City, Kan.

Tucker, Ellen
Huntsburg, Ohio

Students studying the Link Trainer.

SENIORS

Ulrich, Peter
Cleveland, Ohio

Vogt, Christine
Bay Village, Ohio

Vogel, Frank
Cuyahoga Falls, Ohio

Umbenhour, William
Canton, Ohio

Ulrey, Olin
Akron, Ohio

Vogenitz, Richard
Akron, Ohio

Vodenichar, John
Sharon, Penn.

Vaughan, Richard
Steubenville, Ohio

Verrilli, Leonard
Harrison, N. Y.

Wagner, Charles
Aliquippa, Penn.

Vandever, John
Akron, Ohio

Waggoner, Jack
Windham, Ohio

Wagner, Donald
Kent, Ohio

Warner, Thomas
Akron, Ohio

Warman, Donald
East Cleveland, Ohio

Waldman, John
Canton, Ohio

Waldelich, William
Akron, Ohio

Warner, Arthur
Barberton, Ohio

Walker, Charles
Hartville, Ohio

Wainwright, Irving
Elyria, Ohio

Roy Eldridge, one of the stars of the Kappa Sig's Jazz concert.

SENIORS

Weber, Charles
Kent, Ohio

Weimheimer, Robert
Marietta, Ohio

Wells, Kathryn
Akron, Ohio

Waterman, Dorothy
Frankfort, N. Y.

Webster, Sheldon
North Olmstead, Ohio

Weitzel, Paul
Wooster, Ohio

Wenhart, Edward
Akron, Ohio

West, Harry
Columbus, Ohio

West Jessie
Tampa, Fla.

Wilkins, James
Newton Falls, Ohio

Williams, William
Windham, Ohio

Weymueller, Robert
Kent, Ohio

White, Dorothy
Akron, Ohio

Wiegand, Evelyn
Cleveland, Ohio

Wipple, John
Cuyahoga Falls, Ohio

Whitehead, Charles
Barberton, Ohio

Wojno, Joseph
Akron, Ohio

Wuest, Ralph
East Cleveland, Ohio

Wise, John
Steubenville, Ohio

Woodson, Glen
East Cleveland, Ohio

Wylie, Nelva
Willard, Ohio.

Wilson, Betty
Warren, Ohio

Wise, Janet
Kent, Ohio

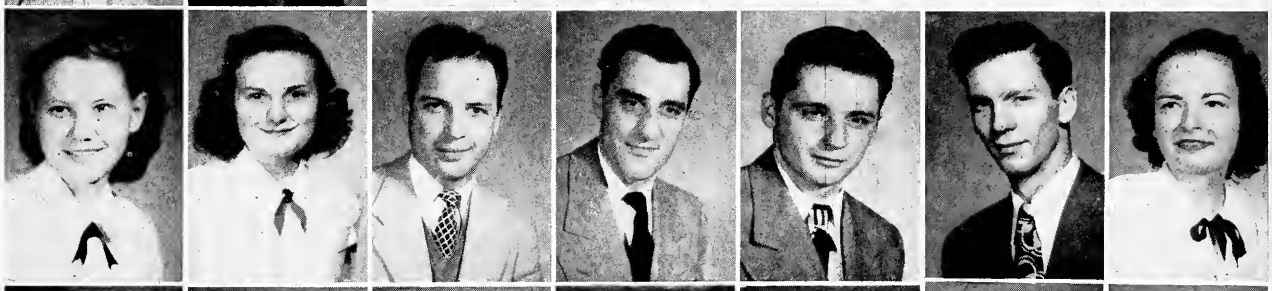

Abraham, Richard
New London, Ohio

Yingst, Sarah
Minerva, Ohio

Zengler, Robert
Canton, Ohio

Zimmerman, Richard
Akron, Ohio

Young, Eileen
Massillon, Ohio

Zike, Eleanor C.
Canton, Ohio

Zittlau, Lydia
Cleveland, Ohio

SENIORS

Appleby, Joseph
Akron, Ohio

Baker, Ruth
Cuyahoga Falls, Ohio

Bartchy, Richard
Wooster, Ohio

Alexander, Janice
Elyria, Ohio

Avril, Lawrence
Akron, Ohio

Barrett, Martin
Springfield, Vt.

Beachy, Robert
Orrville, Ohio

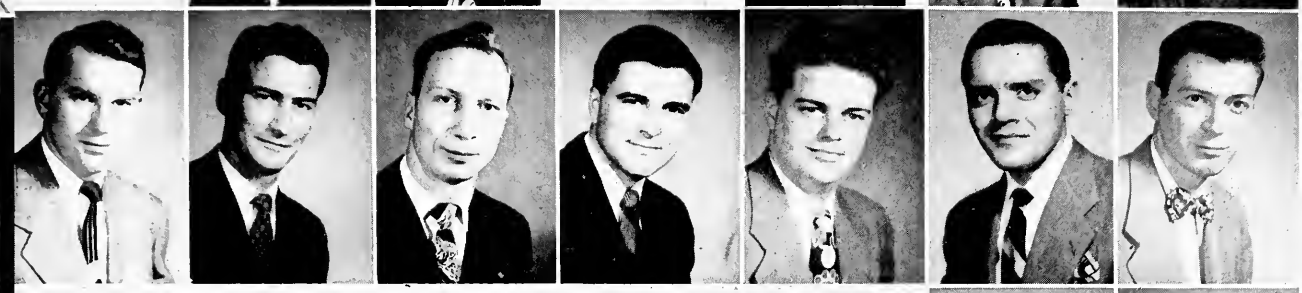

Burton, Donald
Akron, Ohio

Buckley, Robert
Trenton, N. J.

Beal, Wilbur
Kent, Ohio

Born, John
Cleveland, Ohio

Brown, Chester
Erie, Penn.

Black, Richard
Youngstown, Ohio

Bozzacco, Francis
Massillon, Ohio

Davis, Carlos
Akron, Ohio

Eisenhart, Mearle
Akron, Ohio

Guslish, William
Ambridge, Penn

Deck, Paul
Kent, Ohio

Finn, John
Canton, Ohio

Cunningham, James
Washington, Penn.

Clark, Robert
Kent, Ohio

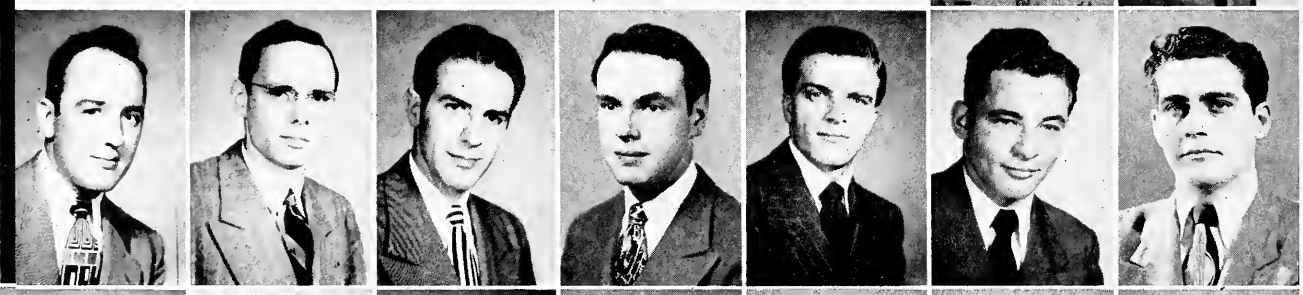

Hendrickson, Linwood
Akron, Ohio

Hemphill, Owen
Canton, Ohio

Hunter, Thomas
Spring Valley, Ohio

Mac Donald, Douglas
Cleveland, Ohio

Naftzger, Claire
Medina, Ohio

Shirley, Charles
Akron, Ohio

Hyatt, Eugene
Canton, Ohio

Morrison, Loe
Cleveland, Ohio

Perlitz, Joseph
Youngstown, Ohio

JUNIOR CLASS

Activities of the Junior class were well under way following the fall quarter election of officers. Pres. Bill Jones took over his duties in December along with George Rybak, vice president, Gretchen Rader, treasurer, and Jacqueline Duke, secretary.

Plans were immediately set forth to sponsor the election of the most popular university man and woman. They were introduced at the annual 'Popularity Ball'.

The second big task which is undertaken yearly by the junior class is the preparation for the junior-senior prom. An affair which is always number one social event of the year lived up to its expectations and was an immense success in 1949.

Outstanding juniors in university activities were numerous and to name them all would take pages.

Marilyn Taylor was elected by student vote to reign as queen at Homecoming which was a huge success despite the loss to Bowling Green on the football field. Ruth Ann Gallagher became the "Miss Kent State" of 1949 in a close election.

In the University Theatre production of "Peter Grimm" junior Ed. Shelton very ably portrayed Peter. In sports the junior class's outstanding donations were Wib Little in football and Dale Haverstock and Leroy Thompson on the basketball floor.

Another year finished, the junior class now is looking forward to its last year at the university with as much enthusiasm as it showed upon entering the junior standing.

Jackie Duke, George Rybak, Gretchen Rader, Bill Jones.

FIRST ROW: Betty Jenkins, Lee McMillen, Deone Ritter.
SECOND ROW: Robert Williams, David P. Anderson.

FIRST ROW: Keith Gainey, John Kramer, Dorothy Bolton.
SECOND ROW: Ralph Stork, Don Kagey.

FIRST ROW: Charmaine Morgan, Wade Lessig, Edward Ruch.
SECOND ROW: Patrick Murphy, Jim Collins.

FIRST ROW: Dick Spilker, Jim Banks, Glenn Stockhaus.
SECOND ROW: Ray Hickerson, Bob Flocker.

FIRST ROW: Gretchen Rader, Bill Kalaher, Carol Weltner.
SECOND ROW: Bill Criswell, Tom Ritter.

FIRST ROW: Pat Fowler, Ray Bickler, Betty Roessel.
SECOND ROW: Chuck Cook, Bob Diednek.

FIRST ROW: Caroline Bean, John Claggett, Walter Miller.
SECOND ROW: William Baker, James Gillialand.

FIRST ROW: John Ameling, Ernie Maur, Oswald Hartstock.
SECOND ROW: Norman Rael, Ed Halas.

FIRST ROW: George Borovicka, Bill Weir, John Wilhelm.
SECOND ROW: Marty Pfinsgraff, Sidney Fox.

FIRST ROW: Weltha James, Shirley Marks, Marilyn Jones.
SECOND ROW: Frank Abbott, Frank Mikolich.

FIRST ROW: Jennie Lou Keith, Bill Foulke, Elaine White.
SECOND ROW: Ben Appel, Wayne Rush.

FIRST ROW: Irv Wheatly, Elmer Pierce, Bev Stafford.
SECOND ROW: Tom Spencer, Roy Longbottom.

FIRST ROW: Mary Popovich, Jim Root, Joan Schilling.
SECOND ROW: Jack Zoellner, George Ertler.

FIRST ROW: James North, Patt Bowden, Catherine Questel.
SECOND ROW: Richard Schlup, Richard McGeary.

JUNIORS

FIRST ROW: Elsie Jakubjansky, Phil Bjorson, Gordon Rice.
SECOND ROW: Don Fernandez, Robert Wissler.

FIRST ROW: George Caso, Robert Edixon, Ann Eshler.
SECOND ROW: William Squires, Victor Naples.

FIRST ROW: Jeanette Waltz, Cornelius Smolen, Charles Bodnar.
SECOND ROW: Bob Case, Richard Jamison, Jr.

FIRST ROW: Phyllis Miday, Ralph Strong, Jo Vallenlonga.
SECOND ROW: Berwyn Guther, Floyd Watts.

FIRST ROW: Janice Flinckinger, Jim Buzard, Jean Dvorak.
SECOND ROW: Bob Reese, Vincent Bologna.

FIRST ROW: Fay Karinos, Norman Garlat, Kathryn Silon.
SECOND ROW: Joseph Dreher, William Fitzgerald.

JUNIORS

FIRST ROW: Arlyn Hettinger, Fran Rigel, Verna Bammerlin.
SECOND ROW: George Hettinger, Harry Hanson.

FIRST ROW: Herman Banner, Dwight Strayer, Evelyn Miller.
SECOND ROW: Rudie Rozano, Charles Vajner.

FIRST ROW: Peg Kelsey, George Stein, William Dugan.
SECOND ROW: John McMillen, Bob Horn.

FIRST ROW: George Hoy, Arnold Whitten, Marilyn Elizabeth Midler.
SECOND ROW: John Redmond, Joseph Wagner.

FIRST ROW: James Bird, Edward Hanna, John Nolan.
SECOND ROW: Lester Irwin, Eugene Grimm.

FIRST ROW: Harry Higgins, Charles Nairn, Margaret Prentiss.
SECOND ROW: Robert A. Lewis, Hank Newell.

JUNIORS

FIRST ROW: Ruth Khoenie, Harold Howell, Frank Belgan.
SECOND ROW: Santo Regalbuto, Allan Benson.

FIRST ROW: Joe Friedman, Ralph Cicinella, Naomi Ovington.
SECOND ROW: Tracy de Forest, Jim Luli.

FIRST ROW: Jane Maybee, Chester Casagrande, Rucy Vannucci.
SECOND ROW: Adam Rogalsky, Ross Whitemyer.

FIRST ROW: Ronald Walsh, Andy Wilson, Marian Cleaton.
SECOND ROW: Manuel Barreiro, Dick Knab.

FIRST ROW: Dorothy Romanovich, Gerry Neikard, Larry Stith.
SECOND ROW: Allan Larson, Jim Boettler.

FIRST ROW: Mary Immler, Kathleen Cvengros, Harry Bauschlinger.
SECOND ROW: Mike Ancik, Judy Douglas.

JUNIORS

FIRST ROW: Mary Jane Burton, Rosalia Fiori, Bill Musyt.
SECOND ROW: Edward Rongone, Fred Talerico.

FIRST ROW: Phyllis Province, Pat Sellais, Jean Nebetz.
SECOND ROW: Howard Beilhart, Mary Baldridge.

FIRST ROW: Steve Chaly, Jr., Robert Longfellow, Arthur Koschny.
SECOND ROW: William Fullerton, Charles Briggs, Jr.

FIRST ROW: Charles Heflin, James Langan, Charles Petit.
SECOND ROW: Winfield Clafterbuck, George W. Martin.

FIRST ROW: Jan Galloway, Bee Jay Bartlow, Mary Hoover.
SECOND ROW: Bob Fuehrer, Jean Kudrna.

FIRST ROW: Judy Evans, George Baldridge, Bill H. Brown.
SECOND ROW: Folden Stumpf, Don Naugle.

JUNIORS

FIRST ROW: Renie Brodbeck, Robert Welch, Jackie Duke.
SECOND ROW: Salvatore Catti.

FIRST ROW: Del Kne, Don Kramer, Maxine Schoonover.
SECOND ROW: George Pavlakovich, George Diniaco.

FIRST ROW: Theodore Humbert, Rudolph Zappi, James Bippus.
SECOND ROW: William Fishel, Bob Gregory.

FIRST ROW: Robert Doak, Jim Brown, Ed Lavery.
SECOND ROW: William T. Heintz, Joseph S. Miller.

FIRST ROW: Ken Jung, Pat Wiley, Tom Martin.
SECOND ROW: Dean Becker, John Hadjian.

FIRST ROW: David Hogg, James Wahl, Don Austin.
SECOND ROW: Don Caiazza, Albert Sandorf.

JUNIORS

FIRST ROW: George Stephens, Lowell Wheeland, Bob Kane.
SECOND ROW: Dick Kelly, Gordon Kellogg.

FIRST ROW: Harold Ashton, Julius Kiss, Emil Masarik.
SECOND ROW: Arthur Ziegler, William A. Ziegler.

FIRST ROW: John Musyt, Ralph Livezey, Leona Lewis.
SECOND ROW: Frank Canavan, Fred McConnell.

FIRST ROW: Edna Morehouse, Jean Griffin, Jay William Brown.
SECOND ROW: Jim Woodward, Gene Clair.

FIRST ROW: William Myers, William Curry, Mike Bibee.
SECOND ROW: Don Neville, David Nusbaum.

FIRST ROW: Paul Yeager, Joseph Zsiga, William Stringer.
SECOND ROW: Ross Princiotto, Don Chionchio.

JUNIORS

FIRST ROW: Dottie Funk, Carol Domley, Joyce Wilson.
SECOND ROW: Llewellyn Knight, Forrest McCullough.

FIRST ROW: Cecil Laraway, William Love, Ray Perme.
SECOND ROW: Don E. White, Joe Pisani.

FIRST ROW: Fendell Johnson, Roosevelt Buzzelli, Joseph Calvaruso.
SECOND ROW: Nicholas Pisanelli, Thomas Allio.

FIRST ROW: Lowell Hostetler, Kenneth Siebenaller, DeForest Jackson.
SECOND ROW: Dick Hartman, Ernie Jackman.

FIRST ROW: Marion Glawe, Jack Gulshen, Germane Swanson.
SECOND ROW: Art Andreoli, Bob Phillips.

FIRST ROW: Ted Gaynor, Jerry Mekler, Dave Hyde.
SECOND ROW: Jim Palmer, David Weiser.

JUNIORS

FIRST ROW: Myra May Owen, Norman Riegler, George Edwards.
SECOND ROW: William F. Smith, Max Fye.

FIRST ROW: Jean Bittner, John Shisler, Pat McCilister.
SECOND ROW: Jim Van Giler, Paul Motiska.

FIRST ROW: Joseph Sommer, Sheila Hirshberg, Paul White.
SECOND ROW: Gilbert Green, Charles Bowersox.

FIRST ROW: Elmer Dauphin, Roger Baele, Mary Ann Maske.
SECOND ROW: Pat Schiavone, Nick Stelmashuk.

FIRST ROW: Dick Hooley, George Moror, Alan Hoffman.
SECOND ROW: Dick Crowe, Steve Nestor.

FIRST ROW: Betty Childress, Richard Rolfe, Nancy Eberman.
SECOND ROW: Mike Fuller, Al Lumsden.

JUNIORS

FIRST ROW: Grace Margret Wolf, John Asperger, Shirley Edwards.
SECOND ROW: Neal McCracken, Richard Loger.

FIRST ROW: Nancy Heckman, James Rice, Dorothy Jewell.
SECOND ROW: Jerry Hennis, Mike Misko.

FIRST ROW: Marilyn Taylor, Ruth Warren, Alice Romanchuk.
SECOND ROW: Pete Culler, Kenneth Webb.

FIRST ROW: Bob Eckelberry, Bruce Walker, Betty Biller.
SECOND ROW: Phil Hartman, Mike Vinciguerra,

FIRST ROW: Juamita Simmons, Alex Skoulis, Frank Romeo.
SECOND ROW: Boyed B. Williams, George Callas.

FIRST ROW: Patricia Godfrey, Pete Hehr, Carol Moeller.
SECOND ROW: Jim Crisp, Bill Seitz.

JUNIORS

FIRST ROW: Alfred Volio, Jean L. Miller, Edna Mae Blaner.
SECOND ROW: Norma Inscho, Margret Ann Black.

FIRST ROW: Paul Gruich, Frank Zima, Phyllis Young.
SECOND ROW: Richard Foley, William Ayres.

FIRST ROW: Ginny Horn, Herbert Kaley, Harriet Horllamby.
SECOND ROW: Jack Young, Gene Berrodin.

FIRST ROW: Doris Branco, Fred Klaisner, Jerry Keller.
SECOND ROW: Bernie Rickelman, Roland Mueller.

FIRST ROW: Helen Altman, Tom Dicola, Barbara Truelove.
SECOND ROW: Andy Jergens, Ned Graham.

FIRST ROW: Juno James, Thomas White, Marge Ennes.
SECOND ROW: Al Denhaim, Emanuel Karinos.

JUNIORS

FIRST ROW: Mary Lou Mason, Billie Mae Worden, Melba DeScenna.
SECOND ROW: Carl Weinke, Dick Ellers.

FIRST ROW: Dolly Nyiry, Pat Buckson, Margaret Panasuk.
SECOND ROW: Lewis Love, Charles Snyder.

FIRST ROW: Robert Speno, Joe Hunt, Ralph Wuest.
SECOND ROW: Ernest Knever, Vincent Becchino.

FIRST ROW: Delbert Couts, Joseph Sherman, Clyder Clark.
SECOND ROW: Dale Ballinger, Paul Howell.

FIRST ROW: Norma Van Benthuysen, Paul Haney, Gloria Ulch.
SECOND ROW: Frank Sloat, Paul Oberleitner, William Israel.

FIRST ROW: Pollie Potts, Terry Atkinson, Dee Dee Clark.
SECOND ROW: George Means, Fred Scadding.

JUNIORS

FIRST ROW: Alice Kasabach, R. David Wright, Dorothy Hausch.
SECOND ROW: Robert Spicer, Elliott Anderson.

FIRST ROW: Miriam Mitchell, Frank Klein, Al Cosler.
SECOND ROW: Bob Miller, Van Yaeger, John Hobart.

FIRST ROW: Sue Liebermann, Bill McDevitt, Bob Weymueller.
SECOND ROW: Rick Morris, Harry Yoak.

FIRST ROW: Charles Kendig, Lee Miller, Barbara Swartz.
SECOND ROW: Harold Stoneman, Kenneth Haina.

FIRST ROW: Mary Vale, George Taveling, Neil Heaslip.
SECOND ROW: Robert Hughes, Alberta DeLeone.

FIRST ROW: Lois Porter, Fred Allan, Mary Shuey.
SECOND ROW: Arnold Chambers, Lalle Albert.

JUNIORS

FIRST ROW: Florence Howard, Paul Nist, William Douglas.
SECOND ROW: Kenneth Janota, Edwin Atzenhoter.

FIRST ROW: Albert Carragher, Kevin Dahl, Margaret Jones.
SECOND ROW: Frank Mikolich, James Ryan.

FIRST ROW: Kay Yockey, Cleavon Robinson, Edward J. Paul.
SECOND ROW: William T. Zengler, Rudy Sutter.

FIRST ROW: Doris Spencer, Stevans Manyo, Mrs. Penny Pistner.
SECOND ROW: Marion Courtney, Bill Christenson.

FIRST ROW: Ruth Ann Gallegher, Dora Lee Kriechbaum, Corbin Washington.
SECOND ROW: Robert Hammer, Jack Carmony.

FIRST ROW: Gloria Cody, Leota Williamson, Ruth Snyder.
SECOND ROW: Bill Joyce, Charles Elrick.

JUNIORS

FIRST ROW: Marilyn Kotis, Bernard Suhayda, Nancy King.
SECOND ROW: Artie Gainey, Ray Brannon.

FIRST ROW: Martha Keisler, Dorothy Gross, Ralph Brenner.
SECOND ROW: Don Crammer, Paul Adzena.

FIRST ROW: Charles Beckwith, James Sitler, Jerry Peterson.
SECOND ROW: Bob Brown, Howard Simon.

FIRST ROW: Marilyn Behm, Harvey Stiffler, Peg Damm.
SECOND ROW: Bob Rairigh, Jack Rayment.

FIRST ROW: Joan Mannino, Paula Quinn, Don Goldsmith.
SECOND ROW: Dick Wenger, Chuck Anderson.

FIRST ROW: Marguerite Ritter, Sylvia Kronemer, Kenneth Lord.
SECOND ROW: Betty Hull, Dale Young.

JUNIORS

FIRST ROW: Jean Klasgye, Don Scherer, William Gudenus.
SECOND ROW: Paul Weitzel, Burton Goodrich.

FIRST ROW: Thane Haryu, Eugene Koontz, Robert Evans.
SECOND ROW: Stuart Barnes, Elwood Gibson.

FIRST ROW: Thomas Fiedler, Ray Barno, Don Whiteleather.
SECOND ROW: Dominick Alessi, Theodore Mija.

FIRST ROW: Lea Baumann, Howard Hasking, Marilyn Jenkins.
SECOND ROW: Dick Beachler, Les Gamble.

FIRST ROW: Bob Ryan, Dick Cope, Eugene Krent.
SECOND ROW: George Kacarab, Jerry Moore.

FIRST ROW: Dorothy Hackney, Richard Love, Martha Boss.
SECOND ROW: Jack Espersen, William Kvaley.

JUNIORS

FIRST ROW: Shirley Peterman, Thadeus Stokes, Paul Thompson.
SECOND ROW: Lawrence La Viers, Jack Hudson.

FIRST ROW: Marilyn Morey, Jim Coll, Pat Maglione.
SECOND ROW: John Collins, Jerry Schneider.

FIRST ROW: Dolly Gray, Charles Houch, Brian McNamara.
SECOND ROW: Morgan Hamlin, Al Raopnese.

FIRST ROW: Rosemary Schrader, Bob Gordon, Marg Dulaney.
SECOND ROW: Melvin McClain, Francis Reynolds.

FIRST ROW: Paul Pucht, Robert Wolf, Robert Tesmer.
SECOND ROW: Joe Skafu, Dave Calvin.

FIRST ROW: John Poor, Jay Larsen, Pat Wolcott.
SECOND ROW: Erwin Becker, Don Gifford.

JUNIORS

FIRST ROW: Romelda Kolk, William Wright, John Rodriquez.
SECOND ROW: John Schumacher, Harold Robinson.

FIRST ROW: Virginia Kasik, Bernard Schrabel, Carolyn Collin.
SECOND ROW: Les Tome, Elmer Poor.

FIRST ROW: Kay Kaliszewski, Michael Occhipinit, Sally Schell.
SECOND ROW: Wayne Holt, Edward Johnson.

FIRST ROW: Amos Dunlap, Bill Baum, Hildegarde Boehm.
SECOND ROW: George Roesman, Fred Lander.

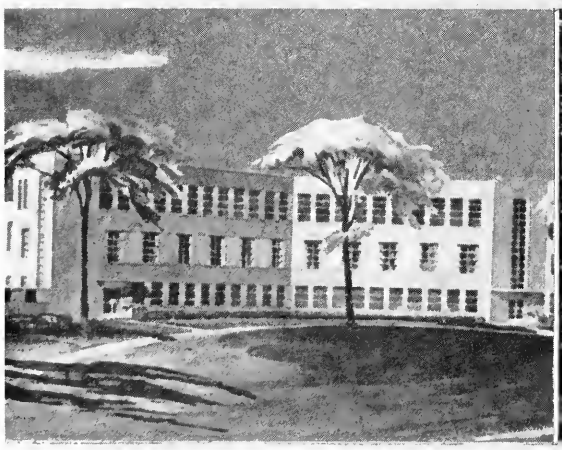

JUNIORS

SOPHOMORES

When the final votes were gathered and counted it was found that history had repeated itself. For Dick Rice, last year's Freshman class president, had been elected sophomore class president.

His assistants in organizing the class included Cid Dettor, vice-president; Joanne Hall, secretary; and Stu Hull, treasurer. This group lead the class activities and planned for the class dance and picnic which was held.

The sophomore class could rightfully boast the athletic prowess of such athletes as Joe Kotys, 1948 Olympic gymnastic participant and letterman in wrestling, and swimming and gymnastics; Bob Pease, football; George Fulton, basketball; and Dean Johnston, swimming.

Of the four members on the Assembly Committee, three of them were members of the Sophomore class. They were David Brand, Dot Marburger and Pat Sutton.

In Student Council the sophomore class was represented by Nancy Reddrop, who was a holdover from the previous year.

Although late in organizing, the sophomore class rounded out in short order and was able to carry on the traditions that had been started by previous classes.

They are now prepared to take over some of the duties that will be bestowed on them as juniors and handle them with as much efficiency as they did their sophomore responsiblities.

Richard Rice, Joanne Hall, Stu Hull, Cid Dettor.

SOPHOMORES

FIRST ROW: Harold Fried, Betty Mercer, Audrey Crishal, Ruth Clever, Robert Diedrick, Sam Kennell, Roy Gienke, Edward Rollerson.
SECOND ROW: Harold Eaton, Tony Supinsky, John Holmes, Robert Vatilla, Max Love, Glen Ludick, Herb Stalzer.

FIRST ROW: Libby Robinson, Phyllis Slack, Betty Bosnyark, Carol Orlikowski, Dora Michawl, Carol Sellars.
SECOND ROW: Ruth Farn, Peggesean Cerull, Dora Ruckle, Marth Filson, Virginia Fiell, Janet Redmond, Marge Schembechler, Sue Yocum.
THIRD ROW: Louise Combus, Jack Good, Jim Monroe, Betty Peiffer, Dick Zboigy, Harold Rizor, Frank Linek, Harold Bright, Elva Younker.

FIRST ROW: Dick Wilson, Andrew Calderone, Paul Cerwill, L. Horden, Thomas Pappas.
SECOND ROW: Annette Boone, Marian Harwood, Viola Kaipainen, Dorthy Jeffers, Ginny Lepole, Marian Karantanes, Janet Reynolds, Dorma Means.
THIRD ROW: Rudolph Corsi, Don Lake, George Soltysik, John Collins, Elmer Rerme, Charles Frish, Robert Dwril, Dick Brunner, Don Dornback.

SOPHOMORES

FIRST ROW: George Ryan, Q. Questel, J. R. Hampl, John E. Jobes, Carl Nagle, Wib Johns, Ted Chernak.
SECOND ROW: Alyce Godfray, Shirley Lees, Catherine Furino, Florence Gilmore, Robert Dovenbarger, Nancianne Martin, C. D. Dettor, Gloria Donnelly.
THIRD ROW: Barbara Snell, Jaqueline Joyce Seagraves, Howard Bruce Lipely, Ruth Ann Chamberlin, N. A. Mulac, Jane Klee, Richard Plund, Joanne Leiby.

FIRST ROW: Sam Mujais, Donald Bolender, Dan Smearman, Stanley Cesen.
SECOND ROW: Diane Wetty, Margery Boni, Marily Meacham, Phyllis Jones, Margaret Breth, Anna Marie Smith, Joan Reilly.
THIRD ROW: Richard Fenley, William Porz, David Brainard, Edward Stecko, Robert Davis, Keith Haag, Gordon Koechert.

SOPHOMORES

FIRST ROW: William Mohler, Marilyn Brennan, Jean Brew, Eleanore Krumpasky, John Contorakes.
SECOND ROW: Josephine Robuich, Margaret Brown, Jean Ibele, Nancy Fithian, Rose Ann Mason, Majorie Berkley, Madeleine Bodnar, Marian Yearkey.
THIRD ROW: Robert Sargent, Gordon Thomson, Armando Coperna, Bill Barry, Bill Barth, James Knox, Wayne Muranko, Richard Banker, Alfred Harris.

FIRST ROW: Bill Sigenthaler, Jim Riedineer, Art Polen, Sandy Weiss, Richard Thompson.
SECOND ROW: Mildred Matthews, Caroline Schupp, Florence Baker, Rolla Harmon, Jane Rial.
THIRD ROW: Ed Mallett, George McClellan, Jerry Ott, Charles Henault, William Scharde, Albert Pearce, Russell Mitchell, Bob Mitchell, Gil Montague.

FIRST ROW: Carroll Bliss, Robert Zimmerman, Ben Hadley, Don Moulton, Felix Weil.
SECOND ROW: Dante Gambaccine, Art Fischer, Marcella Elwood, Barbara Craig, Ruth Fleming, Ruth George, Dave Stanley, Thomas Miller.
THIRD ROW: Alyan Stauler, Donald Sprail, Joe Stachlander, John Stedronsky, James Stewart, Robert McLean, Robert Alexander.

FIRST ROW: Natalie McKown, Carol Stilenbauer, Janet Sanow, Carol Taylor, Mary Alice Weller, Martha Jean Anderson, Adeline Rinas, June Clark.
SECOND ROW: Ben Strange, Martin Cramp, Jeanne McKown, Jim Jirik, Mary Lou Ebinger, Jerry Haught, Edwin Minar.

FIRST ROW: Becky Caldwell, Joanne Pallone, Jean Rondin.
SECOND ROW: Majorie Deal, Donna Leavengood, June Lanese, Jeanne Zesiger, Kamcyo Miyaski, Lovietta Webster, Eileen George, Mary Riggle.
THIRD ROW: Harold Frazier, Dick Hoover, John Zittle, Edward Williams, Bill Riley, Jesse McDowell, Bob Begany.

FIRST ROW: Carol Crites, Carol Petti, Mary Bricker.
SECOND ROW: Jane Claypoole, Wanda Harmon, Dot Weida, Phyllis Horn, Majorie Wheeler, Virginia Yeadon, Deborah Blumer, Joanne Koken.
THIRD ROW: Frank Barraco, Kenneth Zorge, Bill Reppa, Gilbert Dubray, Henry Zaborniak, Donald Van Wagner, Gordon Knisley, Bill Davies.

SOPHOMORES

FIRST ROW: Sal Musitano, Tony DeGidio, Cam Caine, Jan Copley, Elsie Fellmeth, Judy Thatcher, Donna Lowry, Edward Criley.
SECOND ROW: Harry Scheu, Donald Roche, John Bentley, Jack Jakubek, Edward Horvath, Jack Hoffman, Robert Detweiler, Dick McNeil.

FIRST ROW: Ray Atheson, Phil Jueich, Hal Goetthe, Donald Harris, Tom Perrin.
SECOND ROW: Colleen Gull, June Nemeth, Ethel Thom, Beatrice Moss, Lila Urpee, Alice Spencer, Joanne Davidson, George Eaton.
THIRD ROW: Joe Scavera, Ken Hottell, John MacLean, Robert Barton, Paul Timko.

FIRST ROW: Frank Fidel, Bob Lowry, Gene Vanard, Richard Casper.
SECOND ROW: David Fowler, Stanley Habowski, Harriet Travis, Alice Jilek, Pat Mize, Bill Talmage, John Fissell, Thos. Drovillard.
THIRD ROW: Bob Burnett, Alan Peterson, William Parmelee, Clarence Fields, Parker Voll, Carl Isakson, Robert Higgs.

SOPHOMORES

FIRST ROW: Kay Powell, Robert Stredney, Priscilla Babarick, Walter Kraus, Barbara Eicher, Don Hiebel, Vinnie Mittiga, John Stone.

SECOND ROW: Betty McFarland, Ermand Miller, Edward Saxton, Dick Martinet, Bill Tinsman, Leonard Larrick, Leona Avery, Ray Morgan.

Students climbing the hill for classes.

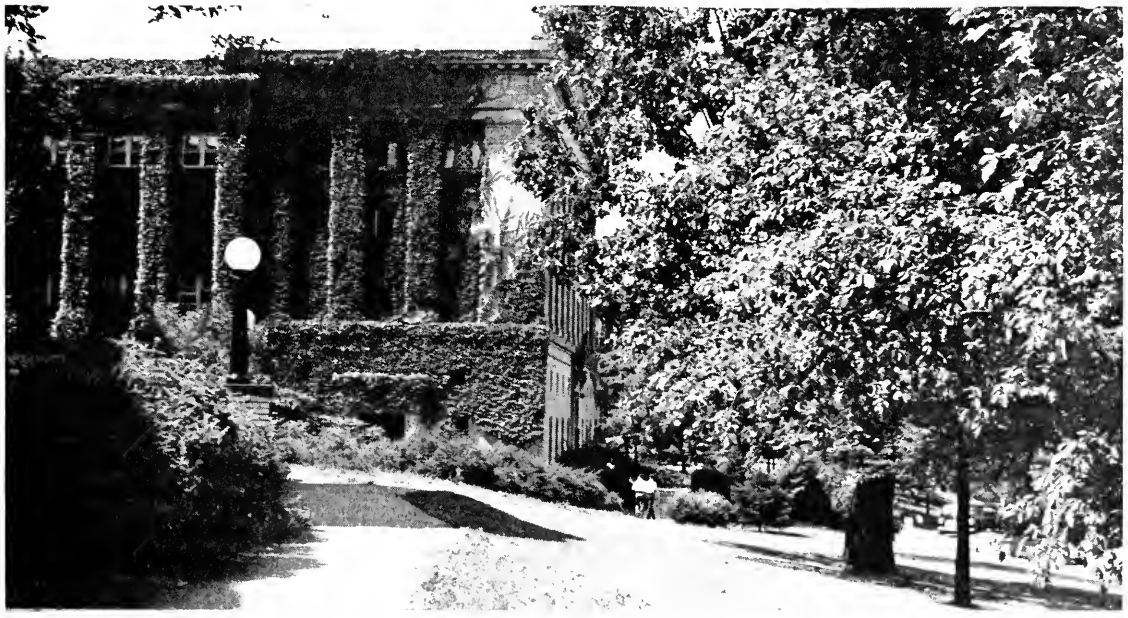

The administration building in spring beauty.

FRESHMEN

"Youth, Youth, why must it be wasted upon the young."

We hate to disagree with GBS but it certainly hasn't been wasted upon this years 1300 freshmen. After the first hectic and confusing weeks the frosh put their shoulders to the wheel and nose to the grindstone and set down to work .

At the first freshman class meeting President Bowman spoke to the students informally about participation in extra-curricular activities. Introduced by Council President, Phil Dempsey, the Freshman class advisors Jo Haggerty and Chuck Fletcher explained class dues and balloting.

The Committee of 40 led by President Dick Davis was organized under the Booster Club for the advancement of school spirit among the Freshmen.

The Freshmen Players of the University Theater presented the hilarious English play, "Yes and No", by Kenneth Horne featuring Jackie Gelbman, Vern Roberts, Mary Lou Horne, Norma Remmy, Dick Johnston, and John Biggs in the major roles. The entire production was under the direction of Mrs. Katherine Moore Norton.

After hectic campaigning the Freshman class went to the polls with the following results: Ralph Gunnar was elected president; John Stahlman, vice-president; Betty Naugle, secretary, and Margaret Menges, treasurer. Gene Taggert, Larry Marchesano, Harry Moldoven and Bill Roberts were elected Frosh posts in Men's Union while Pete Demos, Marge Buckles, Leroy Tunnel and Bonnie Sue Rader were representatives on the Student Council.

Ralph Gunnar, Margaret Menges, John Stahlman.

A scene from the freshman presentation "Yes and No".

Hal Stoneman measures head sizes for freshman dinks.

"To dink or not to dink", that was the question which confronted some 1300 puzzled freshmen this fall.

However, after the butterflies left the stomachs of the "frightened and frustrated freshies" they set down to work, which is usually the case in all freshman classes.

Wherever there were freshmen there were lines.

Nancy Waterhouse doesn't seem very happy with her job.

The Registrar's office was a crowded place during the week.

Mr. Beck "shot" quite a few freshman during freshman week.

FRESHMEN

The greeks passed out fraternity information to the new male students.

Joan Mitford doesn't mind being stuck with that needle.

A very busy table during freshman week.

A section of the crowd during registration.

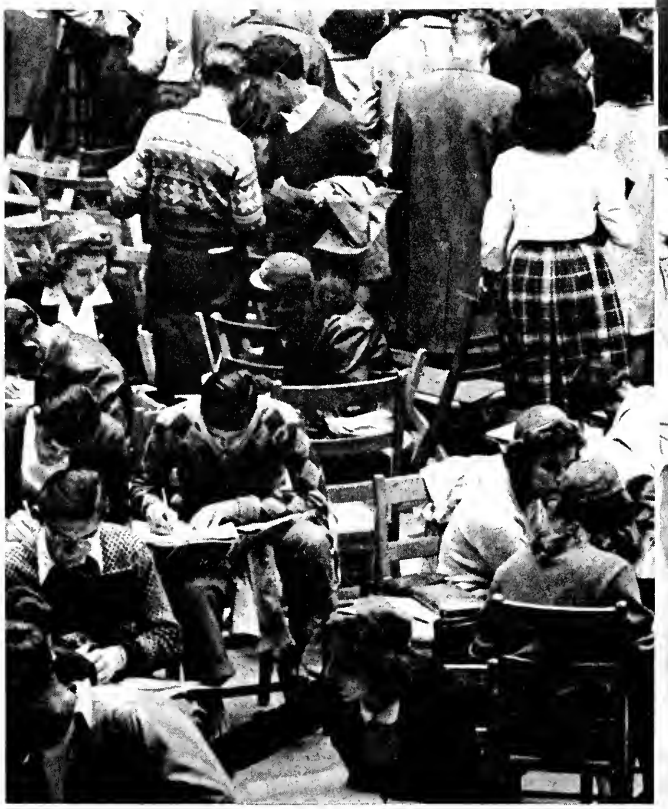

FRESHMEN

FRATERNITIES

GAMMA TAU DELTA

223 East Main Street
Founded in 1926

Guy Shelley tickles the ivories.

They must be waiting for the telephone.

The Gammas . . .

Have a new house and love it . . .

Spend lots of time looking in the windows of their Alpha Phi Neighbors . . .

Won a gold cup for fraternity football and another for volleyball . . . unusual . . .

Drink Anisette and listen to Sarah Vaughn sing . . .

Are proud of Swanson, Burr Editor and Stoneman, NTFC producer and various wheels in Blue Key and Men's Union . . .

Are originators of the backstabbers club . . .

Sometimes visit their sisters the Delta Gammas . . .

Are prexied by Pete Culler who never sleeps . . .

Walked off with Pork Barrel trophy amid cheers . . .

Sometimes say "hello" . . .

Think they should have won Campus Nite Parade . . .

Utilize advice of Mr. J. A. Fosdick of photo fame . . .

Journey weekly to Twin Lakes or Peninsula for toboggan parties . . . without snow . . .

Loaf in Varsity Shop or Brady when it gets too cold at the Gamma house . . .

Want to change their name to Delta Tau Delta . . .

ADVERTISE: By leaving fraternity sign on all night.

FIRST ROW: Charles Schmid, Pete Culler, Bill McDevitt.
SECOND ROW: James May, Hal Stoneman, Prof. James Fosdick, advisor, Guy Shelley, Ben Johnson.
THIRD ROW: Robert Buckley, Lee Miller, Ed Karakul, Robert Phillips, Al Larson.

FIRST ROW: Frank Leonard, Paul Snyder, Gary Fox.
SECOND ROW: George Groft, Roger Francy, Ted Burke, Russ Johnson.
THIRD ROW: Neil Crandall, John King, Dick Stover, Calvin Logan.

FIRST ROW: Germane Swanson, Philip Bjorson, Wes Kemp.
SECOND ROW: Don Krammer, Jack Rehner, Bill Loeblein, Tom Crawford
THIRD ROW: James Luli, Tracy De Forest, Gene Schmiedl, Ken Webb.

ALPHA EPSILON

230 East Main Street
Founded at Kent State in 1947

Could the boys be talking about women?

Mr. Weiskopf, honorary, joins in a discussion with some of the brothers.

The A E's . . .

Have a new house at 230 East Main Street . . .

Put in lots of hours painting inside and outside their new home . . .

Won the Booster Club trophy . . .

Serve President Martin Leiman who is the Corresponding Secretary of IFC . . .

Hold vacation meetngs in New York . . .

Economize by giving pledges plenty of work to keep them happy . . .

Thought their Homecoming party for the alums was the best event of the year . . .

Hang pictures of outgoing presidents on the wall of the active room . . .

Receive advice from Dr. Meinke . . .

Have men in Blue Key, Who's Who, and the Stater staff . . .

Phil Brustein was president of the Jr. class . . .

Money holder is Henry Sternweiler . . .

Try to beat the Gammas to the parking places on Main Street in front of their house . . .

Wish to affiliate with Alpha Epsilon Pi.

ADVERTISING: By moving every year.

FIRST ROW: Dr. Meinke, advisor, Martin Leiman, Richard Lyons, Mr. Weiskopf.
SECOND ROW: Ed Shindelman, Ben Appel, Sid Rosenthal, Hank Sternweiler.

FIRST ROW: Robert Frieder, Sanford LeVine, Robert Lewis.
SECOND ROW: Lowell Harwood, Bernie Epstein, Fred Guskind, Henry Kraver.

FIRST ROW: Joe Friedman, Myron Gilbert, Phil Brustein, Frank Calvert.
SECOND ROW: Al Golub, Herbert Goldberg, Al Greenberg, Irv Portman, Irv Spielman, Barry Lazarus.

ALPHA PHI BETA

227 East College Street
Founded in 1931

We wonder who holds the winning hand?

Just an old fashioned barbershop quartet.

The Betas . . .

Live in seclusion on College Street . . .

Are proud possessors of the Scholarship trophy . . .

Follow the leadership of Dr. Kochenderfer . . .

Beat the Delts at Volleyball . . .

Campaigned Mike Fuller into Student Council . . .

Have Winter and Spring Formals annually . . .

President Don Smith is a member of Blue Key and Psi Chi . . .

Keep their pledges busy . . .

Are big brothers to the Gamma Phi Betas . . .

Know the address of the Moon Nite Club . . .

Yearly select a Beta Queen who is feted at their Spring Formal . . .

Are well known as good sportsmen . . .

Annually give Beta Manhood Key to the outstanding graduating senior . . .

Economize by partying at the fraternity house . . .

Are noted for their fine serenades . . .

Dislike exams, the new look, and high prices . . .

Hope to win Scholarship trophy again and want to become a chapter of Zeta Psi fraternity . . .

ADVERTISE: By hard work and a will to win.

FIRST ROW: Ervin Matthews, Joseph McGrail, Paul Weitzel.
SECOND ROW: William D'Alexander, Glenn Fuller, James McGarry, Frank Kromar.
THIRD ROW: Elliott Anderson, John Kulnitzky, Roland Patzer, Richard Gardner, Malcolm Rockwood.

FIRST ROW: Charles Corpus, Richard Cope, George Case, Stephen Byrnes.
SECOND ROW: John Beles, John Corpus, Lloyd Thomas, John Bandi.

FIRST ROW: Frederick Hawley, Russell Seitz, William Cooke.
SECOND ROW: Major George Carter, Frank Wallis, Don Smith, Dr. C. C. Kochenderfer.
THIRD ROW: George Ebel, Louis Lautizar, John Lapunka, Eugene Krent.

DELTA PHI SIGMA

262 Columbus Street
Founded in 1924

Which one has the Toni?

Must be an interesting story.

The Delts . . .

Live in castle on Columbus Street Hill . . .

Have more lettermen than other fraternities put together . . .

Spend plenty of time at the Delta Gamma house . . .

Won trophy for fraternity wrestling . . .

Have monopoly on the counter at the Brady . . .

Use K sweaters to cover furniture not in use . . .

Have the Alpha Phis for sisters . . .

Think poker is the best game that was ever invented . . . costly though . . .

Are well prexied by John "Mickey" Finn . . .

Are proud of Milford and Wheatly on Council . . .

Have long talks with Harold Lamb . . .

Gave $125 to the Stadium Drive . . .

Keep men in Blue Key and Varsity K Club . . .

Call pledges "scummers" . . .

Can't decide whether Engineers or Phys. Ed. majors won the war . . .

Call Jr. Prexy Bill Jones brother . . .

Share limelight with All-Ohio Frank Mesek . . .

Anticipate another stack of intra-mural trophies . . .

Hope to line up with Sigma Nu . . . soon . . .

Accept advice from Dr. Williams . . .

ADVERTISE: With corner on Stater sports page.

FIRST ROW: Joe Zaludny, Jim Van Gilder, Tom Snyder, Frank Palichene.
SECOND ROW: John Collver, Jack Young, Bill Osterlund, Irv Wheatly, Don White.
THIRD ROW: Bob Van Keanel, Nick Tsoucalas, Dick Wenger, John Finn, Hank Uricky, Roy Weinsper, George Ulivid.

FIRST ROW: Chuck Anderson, Art Davies, Bob Beachy, Joe Colonese, Lou Federico.
SECOND ROW: Russ Gray, Jim Coll, Dr. Wendall Williams, Tom Katin, Mel Bogart.
THIRD ROW: Jerry Amico, Jim Busson, Bill Barton, Rudy Gerbitz, Fred Klaisner, Bill Fulmer, Bill Jones.

FIRST ROW: Jack Shrimplin, Don Leahy, Pat Miladore, Bill Knight, Jim North.
SECOND ROW: Joe Pisani, Ed Saxton, Al Smith, Bill Seitz, Roy Hein.
THIRD ROW: Chuck Petty, Pres Knight, Wade Milford, Bernie Rickleman, Dick Schlup, Dick McAllister.

DELTA UPSILON

132 South Lincoln Street
Kent State University Chapter
Established 1948
Founded 1834

Some of the brothers that missed the formal pictures.

Gene plays the records for the boys.

The D U's . . .

Are Kent's first national fraternity . . .
Live next to most expensive house in Kent . . .
Were Kappa Mu Kappa . . .
Share dates with brothers only . . .
Annually paint the famous K . . .
Wear sashes and shields for Campus Nite . . .
Won Campus Nite song fest . . .
Came in second in wrestling . . .
Are proud of Kuhner, Follin and Tuttle on football squad . . .
Are brothers of Alpha Xi Delta . . .
Have Bill Becherer for President . . .
Let pledges win their raffles . . .
Take advice from Doc Roberts regularly . . .
Thrive on tradition . . .
Throw parties at Twin Lakes and Shady Lake . . .
Captured first place in Rowboat Regatta . . .
Just missed winning scholarship trophy . . .
Economize by not handing in copy for the Burr . . .
Had huge reception for DU installation . . .
Received many gifts from others for affair . . .
Hope to have more good years like the last one . . .
ADVERTISE: By open smokers and stater editors.

FIRST ROW: Porter Hall, Dr. A. Sellew Roberts, advisor, John Wolcott.
SECOND ROW: Gene Harrison, Bob Eckelberry.

FIRST ROW: Phil Hartman, Bruce Walker.
SECOND ROW: Bill Henry, Mike Vineiguerra, Ward Robison, Vince Griffin.
THIRD ROW: Terry Atkinson, Bob King, Bud Barrett, Gene Vezie.

FIRST ROW: Bill Becherer, Bob McGowan.
SECOND ROW: Len Snider, Jim Crammer, Don Luck, Doug Krivoy.
THIRD ROW: Kenny Cardinal, Bob Sheddon, Larry Vitsky, Tom Crawford.

KAPPA SIGMA CHI

210 South Willow Street
Founded in 1931

Even the dog is interested.

The "wheels" of the organization.

The Kappa Sig's . . .

Bought new furniture and a furnace this year . . .
Think they serve the best food on campus . . .
Sometimes listen to President Curt Sarff . . .
Now own three fifths of Semlers . . .
Wear the brightest ties on campus . . .
Sing better than Fred Warings Pennsylvanians . . .
Won Campus Nite Parade . . . ironically enough . . .
Have Sam Dudra, VP of Booster Club . . .
Would rather party and collect vets checks than sleep or eat . . .
Have several men in Blue Key Honorary . . .
Enjoy parties with their Beta Gamma sisters . . .
Choose a Kappa Sig Sweetheart annually . . .
Are glad Nick Fitzgerald is back in school . . .
Meet many queens at their week-end parties . . .
Had volleyball trophy until the game was played . . .
Give annual Concert in Modern Jazz which is well attended by student body . . .
Support anything and everything at anytime . . .
Have Dr. Palmer for advice and guidance . . .
Want to become a chapter of Kappa Sigma . . .
Like wine, women and song . . .especially song . . .
ADVERTISE: By making pledges wear signs.

FIRST ROW: George Borovicka, Bill Schroedel, George Morar, Ralph Cicerella.
SECOND ROW: Lee Andrews, Gene Ranize, Don Speicher, Don Cox, George Schuran, Frank Belgan, Al Serbanuta.

FIRST ROW: Jim Crisp, Larry Avril, Van Yeager, John Kocher.
SECOND ROW: Tom Walsh, Anthony Thomas, Don Renwand, John Wilhelm, Sam Dudra, Frank Zima.

FIRST ROW: Don Pape, William Ramsey, Nick Fitzgerald, Dave Kidd.
SECOND ROW: Victor Buehrle, George McClellan, Bill Kalaher, Peter Ulrich, Jerry Ott, Bill Weir.

PHI BETA PHI

603 East Main Street
Founded 1938

Some of the boys check an interesting article in "Look".

We hope he is playing the right card.

The Phi Bete's . . .

Live just across from the library and the nearest they get to it is the front porch . . .

Started the year off by winning the Homecoming Decorations contest with a cloudy idea . . .

Get ideas and drive from their zealous advisor Mr. Montgomery of the speech department . . .

Insist that each member take a course in speech . . .

Are proud of George Ertler of the football squad . . .

Entertain lavishly and often . . .

Refuse invitations to Harry Truman's shindigs . . .

Produce good teams in all fraternity sports .

Are noted for unique and original themes and floats . . . artists, no doubt . . .

Loaned their house to the Chi Omegas for rushing . . .

Serve more food than the university cafeteria . . .

Follow the leadership of Owen McCafferty who is also President of the Sr. Class . . .

Have Fletcher on student council and Neal Manning as head of Men's Union . . .

Entertain underprivileged children during the summer and at Christmas time . . .

Think a change to Sigma Chi would be great . . .

ADVERTISE: With neon . . . no less . . .

FIRST ROW: Bob Morell, Chuck Fletcher, Fred Green, Jack Brady.
SECOND ROW: John Kapioltas, Ed Olson, John Zittle, Don Kagey.

FIRST ROW: Dwight Swinton, Howard Gregory, Charles Daum, Bus Jenkins, Bill Christenson.
SECOND ROW: Ernie Maver, Pete Howell, Dave Roth, Dick Erdley, John Lilley.
THIRD ROW: Chuck Torok, Paul Lawson, Neal Manning, Bert Searls, Bill Pistner.

FIRST ROW: Carl Weinke, Glen Woodson, Joe Abrutz, John Helleis, Dick Knab.
SECOND ROW: Bill Reichard, Dave Calvin, Prof. John Montgomery, advisor, Owen McCafferty, Jerry Overholt.
THIRD ROW: Ralph Wuest, Dick Frame, Tom White, Ralph Stark, Pete Hunt.

PHI GAMMA THETA

623 East Main Street
Founded in 1947

It must be near the end of the month.

Chris, Bill and the boys seem to be having some trouble.

The Phi Gams . . .

Are now located at 623 East Main Street . . .
Spent much time redecorating new domicile . . .
Have fifteen pledges . . . occasionally . . .
Follow able advice of Prof. Wm. Taylor . . .
Present a rugged basketball team . . .
Hold down numerous berths on football squad . . .
Have "Sparky" Dempsey as Student Council Prexy . . .
Evans and Wise drop in on Council meetings . . .
Knock themselves out at their annual "Corduroy and Tweeds" dance . . .
Sing their lungs out for J. C. Cook . . .
Enjoy a party at Leons . . . Morris, Dempsey, et al . . .
Are headed by "Wild" Bill Theiss . . .
Had trouble with Homecoming Decorations . . .
Take pledges on nocturnal rides . . .
Are well known for their friendliness . . .
Supply cards, tables, chairs and cigarettes for Delta Gamma girls daily . . .
Hold several booths in the Brady . . .
Take pride in "Rabbit" Price, cage artist . . .
Hope to affiliate with Phi Gamma Delta . . .
ADVERTISE: By few big wheels, but many small cogs . . .

FIRST ROW: Paul Loos, Jim Kline, George Hoy.
SECOND ROW: Neal Nelson, Tom Wilhelm, Jack Urcheck.

FIRST ROW: Hank Fusco, Phil Dempsey, John Morris.
SECOND ROW: Bob Evans, Len Price.

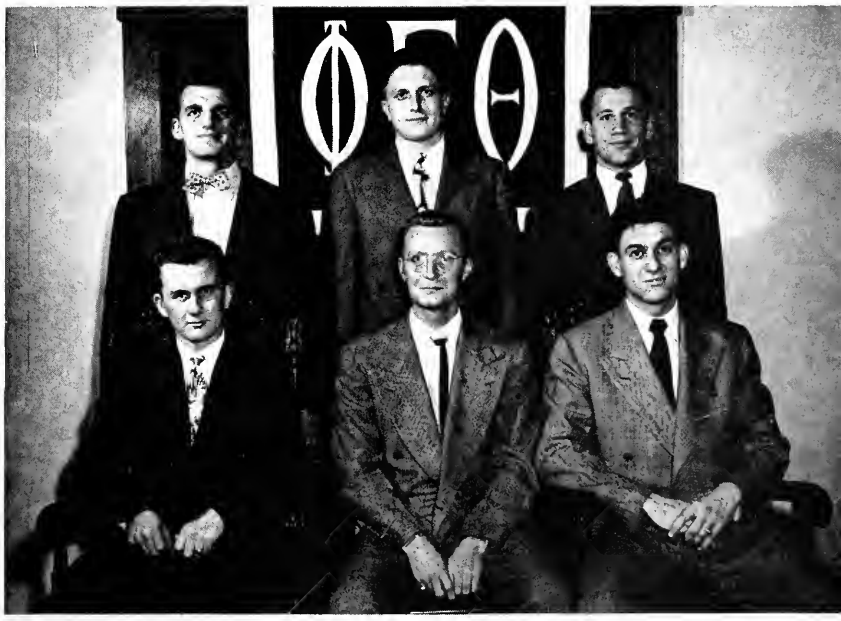

FIRST ROW: Charles Cook, James Criswell, Bill Theiss.
SECOND ROW: Frank Klein, Warren Jevnikar, Dick Kotis.

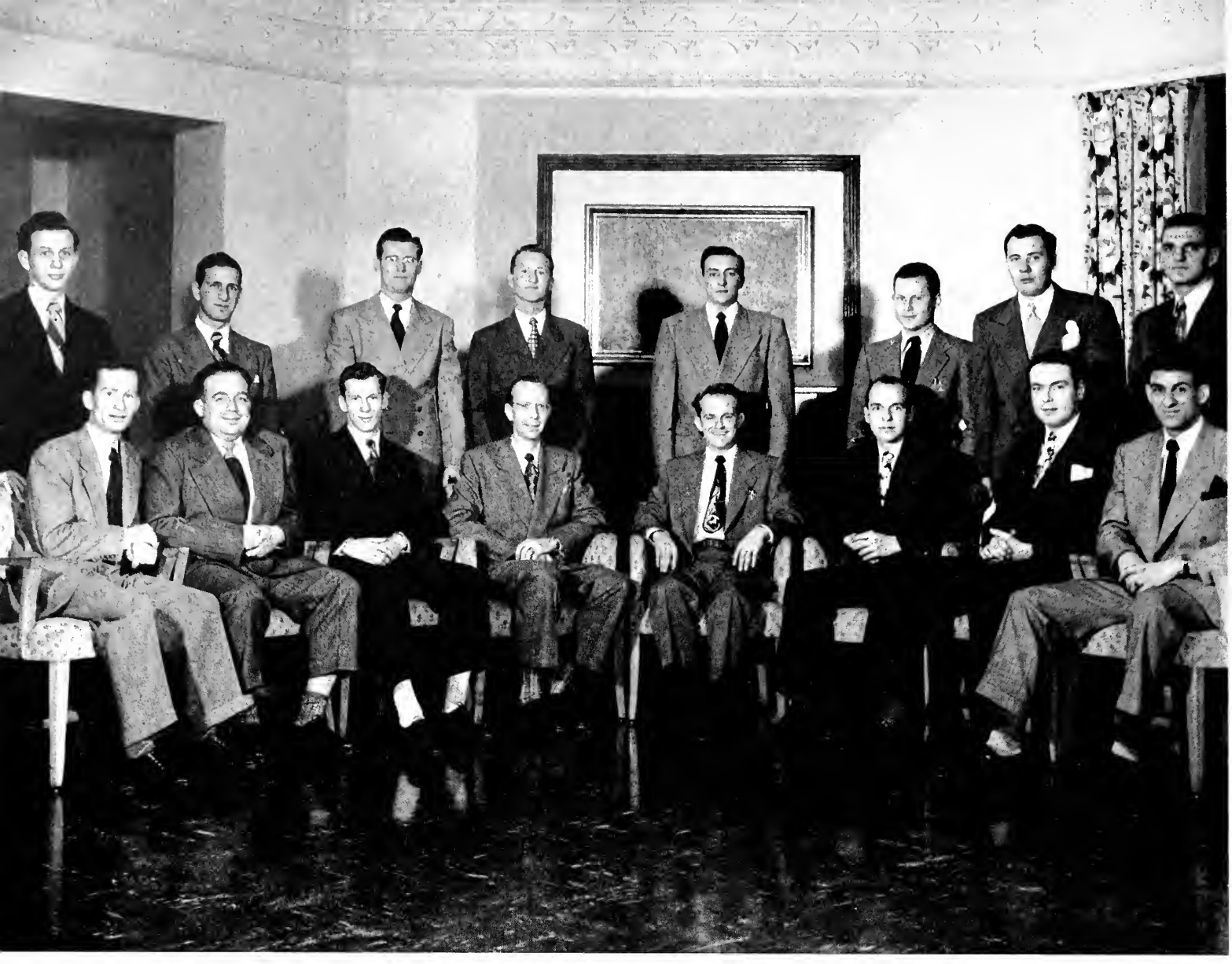

FIRST ROW: Bill Becherer, Martin Leiman, Ralph Wuest, Don E. Smith, Curtiss Sarff, Pete Culler, John Finn, William Theiss.
SECOND ROW: Ward Robison, Richard Lyons, Tom White, Elliott Anderson, Don Renwand, Kenneth Webb, William Fulmer, Frank Klein.

INTER-FRATERNITY COUNCIL

Seeing to it that there is better coordination among the fraternities on the campus is one of the primary aims of Inter-Fraternity Council.

Membership in this organization consists of the president of each fraternity and one other member of the fraternity. Their meetings are held on alternate Wednesdays.

For the past year Curt Sarff, Kappa Sigma Chi, was president, Don Smith, Alpha Phi Beta, was vice-president, secretary was Pete Culler of Gamma Tau Delta, and treasurer was John Finn of Delta Phi Sigma.

One of the main projects for the group is the awarding of the scholarship cup to the fraternity with the highest point average. This cup is presented to the winning group at a special banquet held during the spring quarter.

The council also controls rushing and pledging, serving as a coordinating body between the campus fraternities and the administration. At present all clubswishing to be installed as fraternities on the Kent campus must be passed on by Inter-Fraternity council before they can operate as a recognized local fraternity.

FIRST ROW: Dawn Kerkof, Carol Keidel, Lea Baumann, Margaret Fitzgerald.
SECOND ROW: Ruth Horably, Pat Schaeffer, Elizabeth Steve, Bonnie Kaiser

THIRD ROW: Marilyn Taylor, Shirley Baker, Marilyn Jones, Betty Mae Bertram, Marian Cleaton, Betty Reddrop.

PAN HELLENIC COUNCIL

Pan Hellenic council takes time out each fall from organizing rush lists and rules to sponsor the first tea of the rushing season, the annual Round Robin.

A bridge tournament is also sponsored by the council which awards a trophy each spring to the sorority having the highest scholastic average for the year.

Representatives from seven of the national sororities and one local sorority made up this year's council.

All rules governing rushing, pledging and other interfraternity relations are acted upon by the group.

Advisor for the council for the past year was Miss Rena Matson, assstant dean of women. This group works on close unity with the dean of women's office.

Officers for the group were Elizabeth Steve, president, and she was assisted in her tasks by Bonnie Kaiser, secretary and Pat Schaeffer, treasurer.

ALPHA GAMMA DELTA

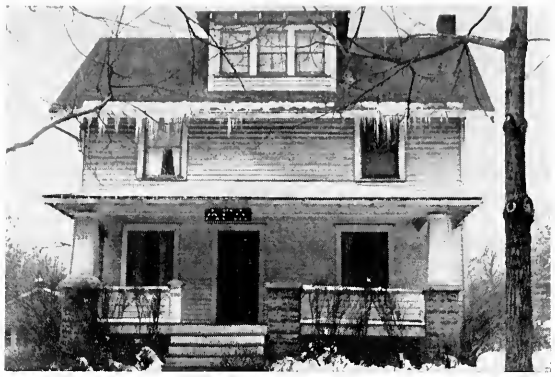

220 North Lincoln Street
Alpha chapter
Established 1947
Founded 1904

It must be an interesting discussion.

What a good opportunity for a bull session.

The Alpha Gam's . . .

Beam on many members in Kappa Phi, Psi Chi, KP club and other campus organizations . . .

Proud to claim "Miss America" as their sister . . .

Held Feast of Roses Banquet . . .

Like their newly decorated house . . .

Displayed plenty of work and beauty on Campus Day parade . . .

Love bridge and late hour snacks . . .

Miss the familiar whistles when passing the now deserted Gamma house . . .

Wove ribbons on Founder's Day . . .

Reported a fine time at their annual Spring Formal . . .

Miss the good old days of scholarship fame which they held for nine years . . .

Are kept in line by Pat Shaeffer, president, who is also treasurer of Pan-Hellanic . . .

Enjoy nightly chats with dear Mother Doe . . .

Had a full year of teas, picnics, and coketail parties . . .

Have a loyal sister in the President's wife, Mrs. Bowman . . .

Hit the books to the tune of several three points . . .

ADVERTISE: By wearing Alpha Gam sweat shirts.

FIRST ROW: Maxine Schell, Sally Schell, Lois Ann Ball.
SECOND ROW: Marcella Elwood, Joan Reymont, Alice Jilek, Jane Infield.
THIRD ROW: Margaret Sawyer, Evelyn Smith, Janet Copley, Pat Choff.

FIRST ROW: Betty Jones, Dorothy Hellman.
SECOND ROW: Katy Wells, Betty Mae Bertram, Pat Shaeffer.

FIRST ROW: Wanda Harmon, Jane Claypool, Majorie Boni.
SECOND ROW: Kay Kaliszewski, Ann Davidson, Mary Baldridge, Kitty Panis.
THIRD ROW: Alberta De Leone, Pat Masky, Doris McEntire, Phyllis Province.

ALPHA PHI

227 East Main Street
Beta Omega Chapter
Established 1948
Founded 1872

Everybody decorates the tree at Christmas time.

It must be the Phi's hour of musical appreciation.

The Alpha Phi's . . .

Started calling 227 E. Main St. home this year Having more new furniture than a Department store . . .

Sponsor the All-Greek dance yearly . . .

Were upset by a friendly telegram . . .

Admit they won Pork Barrel with fewer props than any other organization on campus . . .

Are proud of Honorary ROTC Col. Ginny Vaughn . . .

Called their dog Passion . . . friendly little devil . . .

Tagged Eleanore Kolk Grand Exalted Potentate . . .

Finally bought some blinds . . .

Entertained their National President at dinner . . .

Boast Carol Stofco who was chosen Rowboat Regatta Queen . . . wow . . .

Gave a party for someone at least once a week . . .

Wore their hearts on a string during Nat'l Heart Week . . .

Went Carsoning every Wednesday Nite with their brothers the Delta Phi Sigmas . . .

Are represented in the Junior Class by Secretary Jackie Duke . . .

Got their names in the Dirt Column thru Jan Kemp . . .

Are scared to death by a little MOUSE . . .

ADVERTISE: With the brightest sign on campus.

FIRST ROW: Alice Betts, Nancy McGregor.
SECOND ROW: Carol Volkman, Joan Milford, Mary Newberry, Mary Hoose, Carolyn Cochran.
THIRD ROW: Pat Diamond, Betty Culley, Nancy Sampsell, Shirley Weber, Joan Higley.

FIRST ROW: Jessica Perry, Pat Wolcott, Irene Brodbeck.
SECOND ROW: Lois Ann Heller, Jo Ann Ackerman, Mrs. Sammons, Marilyn Hadfield, Betty Rowland.
THIRD ROW: Agnes Hart, Dorothy Davey, Jackie Duke, Becky Culley, Delores Swanson, Eleanore Kolk.

FIRST ROW: Charlene Arnold, Alice Sherman.
SECOND ROW: Pat Maglione, Romaldo Kolk, Jean Milford, Lydia Mihok, Janet Gillespie.
THIRD ROW: Shirley Baker, Jan Kemp, Eleonor Tomasik, Dorothy Marburger, Mary Catherine Scullion.

ALPHA XI DELTA

516 East Summit Street
Beta Tau chapter
Established 1947
Founded 1893

Marianne gives "the group" the word.

A session of music appreciation.

The Alpha Xi's . . .

Had a house till a gas fume and a spark became inseperable . . .

Stopped buying toothbrushes since they went national . . .

Turn out two billion pair of knitted socks per month . . .

Developed their muscles for the leg-toss for Penny Carnival . . . and won the WAA trophy for '48 . . .

Find week-ends are three or four days too short . . .

Think Lois Musick a good artist . . . and beauty, too . . .

Gave contributions to Nordyck Fund for a hospital in Holland . . .

Look forward all year to Gold Diggers dance and Rose Formal . . .

Proudly point to Prexy Betty Reddrop . . .

Enjoyed Mom Young's company BE (before explosion) . . .

Are proud of "K" Girl Isla Schnauffer . . . their second in a row . . .

Suffer from the sister bloc . . . Bowdens', Reddrops' and Torglers' . . .

Were unique in raising money for the Stadium Drive . . . by washing cars . . .

Make frequent trecks to the Delt house at Kenyon . . .

ADVERTISE: By blowing the back end out of their sorority house .

FIRST ROW: Marily Thow, Nancy Wisman, Mary Betz, Kathryne Trenner, Delora Kruse, Patricia Best.
SECOND ROW: Becky Post, Ruth Lees, Arlene Dripps, Lois Bell, Viola Allyn, Bonnie Sue Rader.

FIRST ROW: Lois Loeblein, Betty Reddrop.
SECOND ROW: Janet Sanow, Elsie Jakubjansky, Shirly Marks, Mrs. Young, Marianne Bowden, Jean Miller, Bonnie Kaiser.
THIRD ROW: Marian Torgler, Mary Lou Ebinger, Pat Bowden, Nancy Reddrop, Lillian Torgler.

FIRST ROW: Carol Stilenbauer, Rose Ann Mason, Phyliss Horn, Martha Bissler, Alberta Gehring, Georgia Kennedy, Martha Chalfant, Sally Koch.
SECOND ROW: Judy Thatcher, Carol Taylor, Virginia Yeadon, Ethelyn Ryder, Lois Musick, Alix Gradolph.

BETA GAMMA

213 University Drive
Founded as Beta Gamma
in 1939

Jean plays the phonograph for the girls.

Ruth and Pat check the photograph album.

The Beta Gammas . . .

Kept the kite sailing high with twenty-two new and larger pledges . . .

Made room in their trophy case for Campus Nite Parade trophy . . .

Ate leaves to buy new mattresses . . .

Hail the merits for holding the corner on the pinning market . . .

Have more pledges with short dark hair and bangs . . .

Take pride in claiming Marilyn Taylor, Homecoming Queen . . .

Relived their childhood at the "Lollipop Hop" . . .

Commend Ray McKinly's choice of Kappa Sig Sweetheart . . . Pat Godfrey . . .

Enjoy Housemother Moddy's sweet, soft voice . . .

Honor their seniors with farewell banquet . . .

Often mistake pert little advisor M. J. Rehder for one of the kids . . .

Lead by able and worthy prexy, Jean Keller . . . Always look forward to their Spring Dinner dance . . .

ADVERTISE: With vivacious and talented Jane King.

FIRST ROW: Mary McConnehey, Vi Davidson, Pam Green, Joanne Mannino.
SECOND ROW: Bonnie Malloy, Dorothy Pane, Patricia Godfrey, Patricia Adams, Connie Norris.

FIRST ROW: Char Moreland, Carol Mohlar, Betty Peiffer, Joanne Hall.
SECOND ROW: Alice Romanchuk, Nancy Benhan, Pat Roche, Dolores Homan, Joyce Marshall.
THIRD ROW: Dottie Funk, Carol Weltner, Marge Ennes, Nancy Morris, Kacey Cvengros, Barbara Caldwell.

FIRST ROW: Kathee Kotushr, Bette Shephard, Jane Jenkins, Ruth Horbaly.
SECOND ROW: Joan Le Toerneur, Ruthie Davis, Betty Karg, Nancy Heckman, Jackie Parris.
THIRD ROW: Betty Childress, Joann Eisele, Jean Tedrick, Mirian Mitchell, Jean Keller, Marilyn Taylor.

CHI OMEGA

Lambda Delta Chapter
Established 1947
Founded 1895

The Chi O quartette warbles a melody.

Marian gives some instructions in knitting 160.

The Chi O's . . .

Still looking for a place to live, rent, buy or build . . .

Are convinced gentlemen prefer blondes . . .

Have about as many secretaries as the U. S. Gov't . . .

Activities and parties on campus don't interfere with their winning the Scholarship cup . . .

Revived the idea of "Duke of Kent" to raise money for the Stadium Drive . . .

Had a successful season . . . perhaps it was because they used the Gamma and Phi Beta Phi house . . .

Have more privileges at Moulton . . .

Sponsor the annual "little girl" party for all sorority pledges . . .

Follow faithfully gavel-holder, Eileen Young . . .

Wind up the school year with annual Spring Dinner Dance . . .

Annually give Social Science Award . . .

Are loaded with ping-pong champs . . .

Like the Gamma's serenade . . .

Have 99 sister chapters throughout the U.S. . . .

Gather oysters to get pearls for new initiation pins . . .

Swear there is nothing their pledges can't do. . .

ADVERTISE: By keeping two blonde spies stationed in the Brady at all times.

ΧΩ

FIRST ROW: Mary Jane Kerwin, Betty Herrmann, Lee Adams.
SECOND ROW: Maxine Schoonover, Eileen Young, Jean Stonestreet, Carol Klein.
THIRD ROW: Barbara Henry, Shirley Qualman, Elizabeth Robinson, Madelyn Goddard, Christine Vogt.

FIRST ROW: Nancy King, Mae Schenffler, Alice Jones.
SECOND ROW: Marian Cleaton, Gretchen Rader, June James, Jan Caldwell, Carol Peterson.
THIRD ROW: Toni Mittiga, Hildegarde Boehm, Lois Baisley, Vivian Houff, Char Schacht.

FIRST ROW: Mary Lou Masin, Billie Mae Worden, Mary Lou Riley, Suzanne Burns.
SECOND ROW: Virginia Radu, Mary Lou Smith, Dora Michael, Carol Orlikowski, Helen Garrison.
THIRD ROW: Nancy Pinkerton, Margaret Ann Martin, Anne Gifford, Phyllis Persons, Marion Yearkey.

DELTA GAMMA

543 East Summit Street
Gamma Epsilon Chapter
Established 1947
Founded 1874

The girls spend an evening shining trophies.

Those girls wield a mean pillow.

The Delta Gam's . . .

Weigh anchor at 548 East Summit Street . . .

Leave a trail of honors for 1948 trophies for Song Fest . . . Homecoming and Pork Barrel . . .

Remember the underprivileged kids at Christmas with many gifts . . .

Like their house much better since it has been newly decorated . . .

Live alone up on a hill, but they love it . . .

Bought 30 copies of "Anchors Aweigh" last year, love that song . . .

Find Prexy Marilyn Jones cute and efficient . . .

Mighty proud of Ruth Ann Gallagher, Miss K. S. U. and Homecoming Queen attendent . . .

Enjoy annual early a.m. Christmas serenade with their brothers, the Gammas . . .

Unique entertaining of fraternities at afternoon parties . . .

Can't wait till Friday and the great migration . . .

Are capably advised by Dr. Mona Fletcher . . .

Have lovely window serenades . . .

Have Sight Conservation and Aid to the Blind as Philanthropic project . . .

ADVERTISE: By wearing Delta Gam hats.

FIRST ROW: Nancy Swigart, Ruth Ann Gallagher, Patricia Sutton, Carol Keidel, Phyllis Young.
SECOND ROW: Gloria Ulch, Roberta Wedewen, Nancy Seffing, Mary West, Sallie Wheeler.
THIRD ROW: Mary Lou Carson, Geraldine Tarmichael, Camilla Caine, Dorothy Kline, Eleanor Brace, Sallie Wagoner, Margery Green.

FIRST ROW: Barbara Berg, Mary Hoover, Marilyn Jones, Betty Jean Bartlow.
SECOND ROW: Janice Galloway, Barbara Truelove, Mrs. Ilma Chesnutt, Jean Kudrna, Delores Kne.
THIRD ROW: Pat Buckson, Doris Branco, Martha Patchen, Anne Baldwin, Geraldine Keller, Virginia Horn.

FIRST ROW: Carolee Stone, Ruth Ann Love.
SECOND ROW: Corinne Torer, Barbara Leary, Jorean Meister, Holly Gier.
THIRD ROW: Janet Scott, Joan Layne, Barbara Crawford, Patricia Long.

DELTA ZETA

Meet at
450 West Main Street
Founded 1903
Gamma Kappa Chapter
Established 1947

Dora Lee and Elizabeth seem very interested in that telephone call.

Connie, Cid, Katherine and Betty spend a quiet evening around the fire.

The Delta Zeta's . . .

Won the bridge trophy . . .

Are prexied by Margaret Fitzgerald, who pulled a Harry Truman and came into office when Marilyn Brust resigned to teach school, but again become president when the regular elections were held . . .

Vibrate between Brady and the Hub to keep up on the extracurricular activity known as "socializing" . . .

In the line of public relations entertained the Deans of Women . . .

Wearers of the Roman Lamp are guided by Mrs. Eric T. Griebling and Mrs. H. F. Raup . . .

Have Betty Naugle in charge of freshmen class dues . . .

Had annual party for the foreign students . . .

Have Cid Dettor aiding the sophomore president . . .

Are proud of Julie Ross and Angie Scourcos in Cardinal Key . . .

Have Kay Prichard in University Choir and Ruth Ann Crawford writing for the Stater . . .

ADVERTISE: By wearing crew hats of white with green D Z letters.

FIRST ROW: Marty Keisler, Angie Scourcos, Margaret Fitzgerald, Marian Campbell.
SECOND ROW: Peg Brown, Thelma Waddell, Betty Naugle, Mrs. Eric T. Griebling, Kay Prichard.

FIRST ROW: Elizabeth Raup, Betty Hull, Joan Schringer, Ruth Ann Crawford.
SECOND ROW: Dora Lee Kriechbaum, Doris Foster, Adele Rinas, Dr. W. Lesilie Garnett.

FIRST ROW: Cid Dettor, Connie Colucci, Katherine Sawyer, Mary Shuey.
SECOND ROW: Dorothy Parker, Betty Madison, Shirley Drake, Ruth Paul, Mrs. Robert I. White.

GAMMA PHI BETA

520 South Lincoln Street
Beta Zeta Chapter
Established 1947
Founded 1874

The girls practice a serenade under their lamppost.

Lea shows her sisters important information in "The Crescent."

The Gamma Phi Beta's . . .

Boast of 100 per cent Booster membership . . .

Are proud of warbling Marilyn Orr . . .

Found their new street lamp useful for Homecoming as gateway to heaven . . .

Celebrated their Diamond Jubilee Reception with much extravagance . . .

Found it hard to lose the W.A.A. trophy, but are coming back strong . . .

Gabe contentedly at their new rug and furniture . . .

Were entertained at Christmas party given by Kent Alums . . .

Excel in use of flowers during rush week . . .

Are lead by Elizabeth Steve also prexy of Pan-Hellenic . . .

Are proud of their many sisters in different activities in the university . . .

Follow the able advice of their advisor Miss Laura Hill . . .

Are known for their friendliness (drop in) . . .

ADVERTISE: By lighting their street lamp when the first star comes out.

FIRST ROW: Pat Casto, Elizabeth Steve, Ruth Mason.
SECOND ROW: Lea Baumann, Peg Buher, Mary Jane Averill, Pat Sellars.

FIRST ROW: Jane Greer, Marianne Gay, Jackie Burrell, Becky Caldwell.
SECOND ROW: Beverly Bowman, Jane Lais, Mary Marsh, Mary Dulaney.
THIRD ROW: Marie Link, Eileen Shinn, Delores Clark, Jackie Gelbman, Mary Ann Dora.

FIRST ROW: Mary Margaret Madigan, Phyllis Peebles, Franke Mathis, Jeanne Moose.
SECOND ROW: Barbara Greene, Marilyn Orr, Teddy Scott, Dana Danforth.
THIRD ROW: La Verne Santa, Ruth Baker, Pat Lieberth, Margaret Breth, June Maxwell.

99
21

ATHLETICS

Trevor Rees

DIRECTOR OF ATHLETICS

It's been a long road since Athletic Director Trevor Rees revived football at Kent State in 1946, but in those three years, "Trev" and his staff have brought this school to a position of high esteem in state football circles.

This year the Flashes invaded the East coast for the first such trip in school history and humbled the Huskies of Connecticut worse than the Yale Bulldogs, Levi Jackson and all, could do.

Trev has added some fine frosh and sophomore talent which will make the Flashes strong for many years to come.

Starting with a group of war veterans in 1946, Rees built his machine into a growing organization. The peak performances from that crew have not been reached yet, since most of them will still be around come next fall.

Rees, an All-American end at Ohio State in 1935, is assisted in his football chores by line-coach Wesley Stevens, ex-Purdue luminary, guard coach Karl Chesnutt of Ohio University, end coach Dave McDowell, one of the all-time greats of Muskingum college and George Lynn, captain of the national champion grid team at Ohio State in 1942.

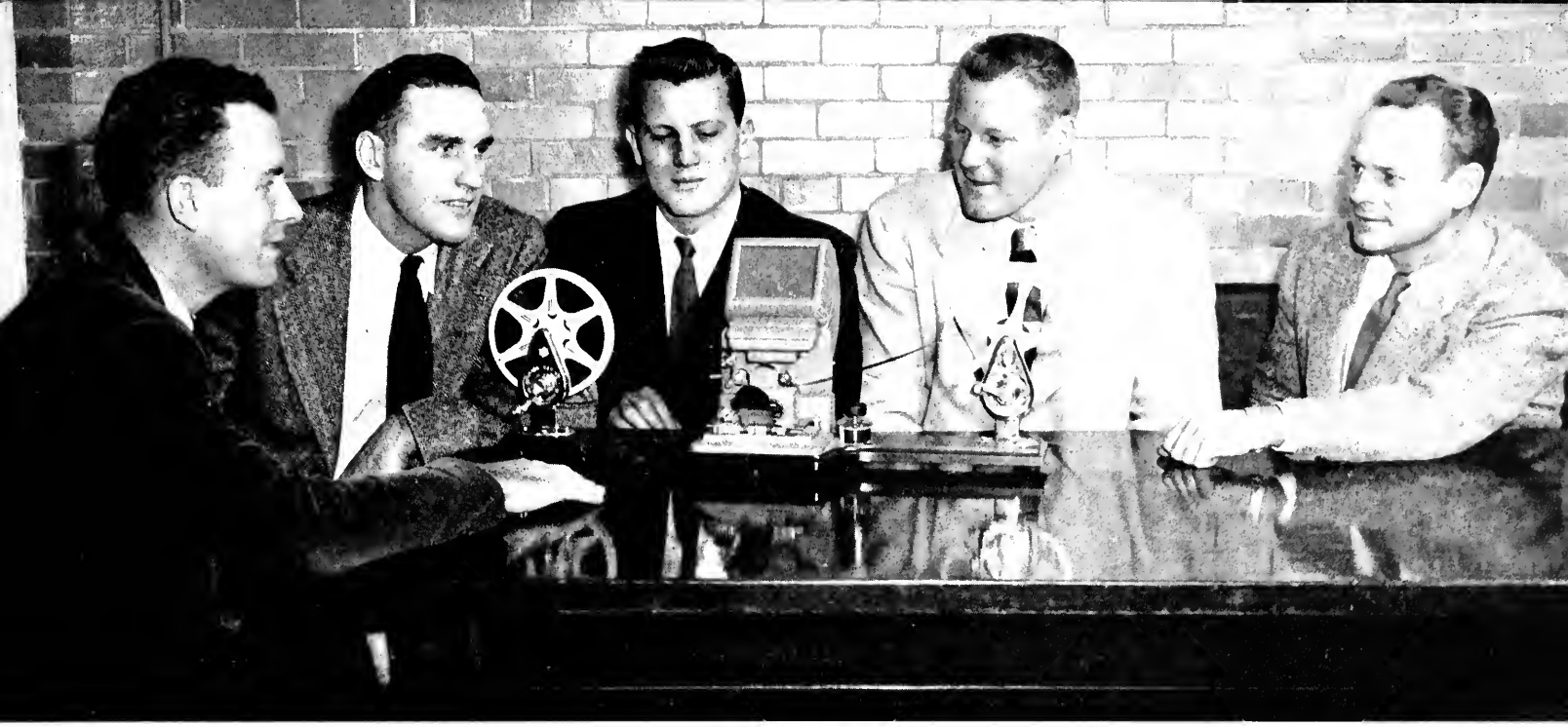

COACHING STAFF: Trevor Rees, Wes Stevens, George Lynn, Dave McDowell, Karl Chesnutt.

FOOTBALL SQUAD

FIRST ROW: Ed Smith, John Vodenichar, Bill Seitz, Chuck Kelley, Joe Hotchkiss, Joseph Keefe.
SECOND ROW: Harold Parsons, Dwight Follin, Lou Federico, Bob Miller, Dick Kotis, Frank Mesek, Captain George Kovalick, Don White, Lee Kuhner, Pete Guster, Ray Hyser, Pete Ahern.
THIRD ROW: Head Coach Trevor Rees, Jerry Tuttle, Joe Pisani, Don Pape, Mario Nolfi, Frank Klein, Dick Paskert, John Hughes, Bill Blakenship, Charles Parsons, Boghus Mooradian, Neal Nelson, Bill Barton, assistant coach Wesley Stevens.
FOURTH ROW: Faculty and business manager Ray Moran, Wilbur Little, Bob Beachy, Jim Betteker, George Ertler, Rudy Gerbitz, Bob Davis, Jim Coll, Roy Snyder, Don Radabaugh, Bob Evans, Fred Russell, Howard Wolfgram, John McGinley, assistant coach George Lynn.
FIFTH ROW: Dick Deinehr, Ned McKee, Bob Pease, Gene Vanard, Gene Hudson, Don Kratzer, Vic McIntire, Lou Bragg, Jerry Miner, Joe Barna, Ed Capri, Jim O'Brien, Ben Appel.

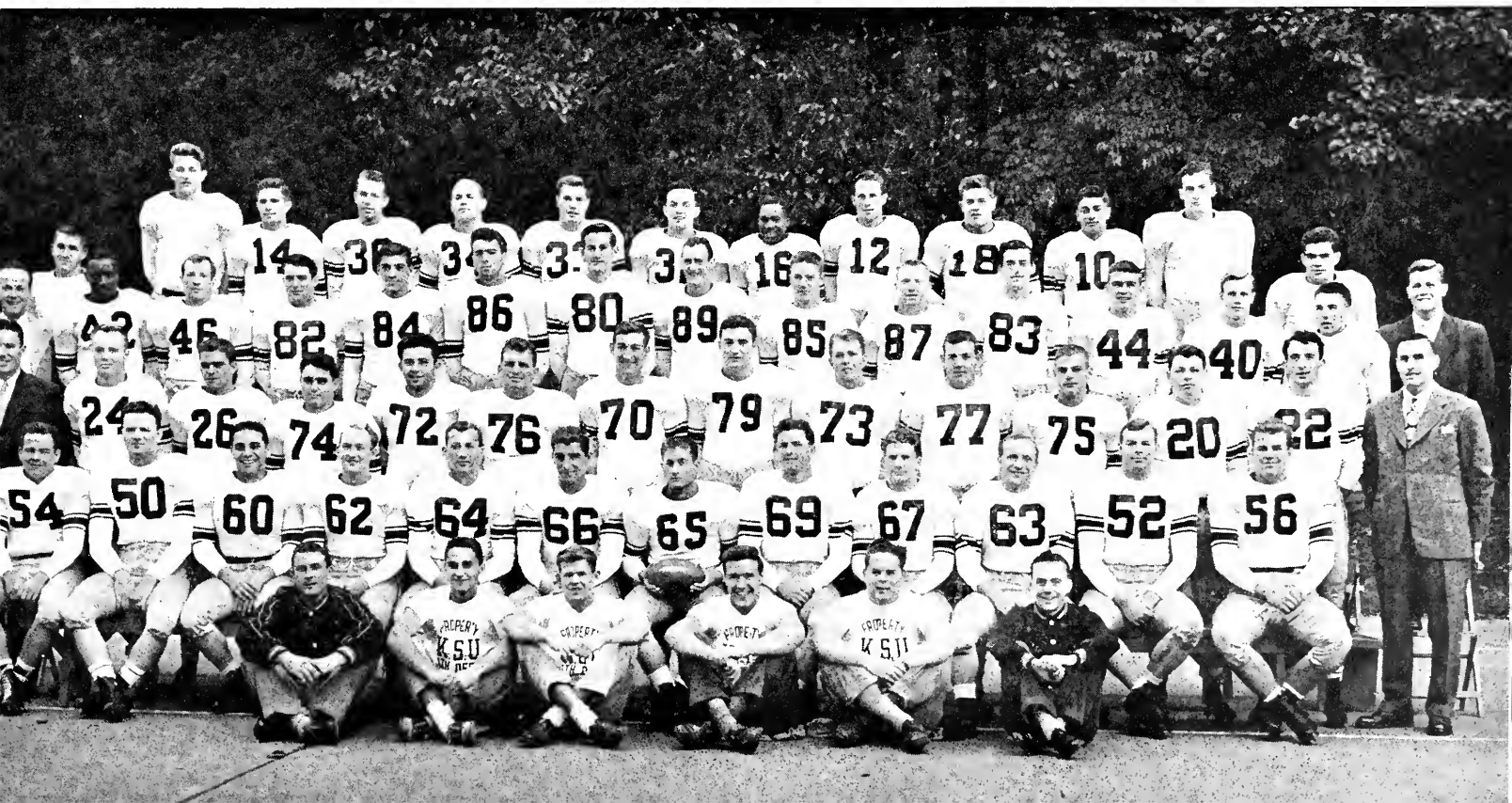

Bob Evans

Neal Nelson

Joe Barna

Don Radabaugh

Starting the '48 season off with a win over Mount Union, the Golden Flashes broke the Purple Raiders two-year record of not having been beaten on their home field.

All-Ohio Wilbur Little continued as in '47 by scoring all three of KSU touchdowns in the tilt with the final score being 18-0.

Working from the short punt formation, the Blue and Gold worked the two team system, offensive-defensive, to perfection. The Raiders were held to a net ground gain of 42 yards and picked up 66 yards via the aerial route. Kent picked up 338 yards.

KENT
18

MOUNT UNION
0

Bob Pease tries to elude a Mt. Union tackler.

Bob Pease slips by a Wooster tackler.

Opening their home schedule, the Golden Wave rolled up a 39-0 win over a hapless Wooster eleven before a crowd of over 8,000.

Starting slowly, the Blue and Gold rolled for 32 markers in the second period. Two recovered fumbles and pass interceptions accounted for three of the second stanza six-pointers.

The victory broke a two game jinx held over KSU gridders by the Scots. In their only two previous meetings, 1937 and 1947, the Wooster club entered the clashes as underdogs and won both times.

KENT
39
WOOSTER
0

Don Pape

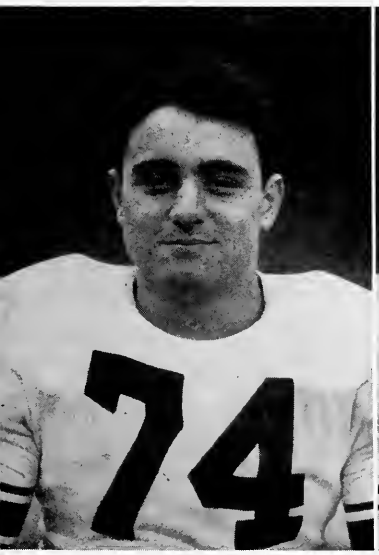

Lou Bragg

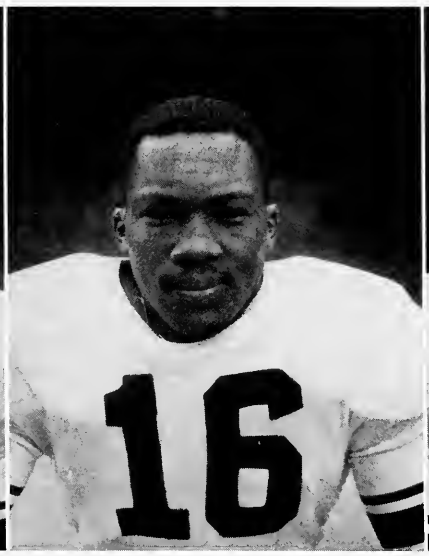

John Hughes

Bob Pease

Gene Hudson

Bill Blankenship

Ed Capri

Pete Ahern

The Yellow Jackets of Waynesburg College were next on the Blue and Gold victim list. Again waiting until the second quarter to move, the Flashes pushed over 14 points in that period and finished on the long end of a 34-7 count.

Kicking the first extra-point of the game, Frank Mesek started on a continuous successful place-kicking mark that reached 23 straight before the final curtain dropped on the season.

Despite a field wet from rain, the Blue and Gold moved 303 yards under the lights against only 74 for the Pennsylvanians and completed 6 out of 13 passes.

KENT 34 WAYNESBURG 7

Wib Little opens up on an end around run.

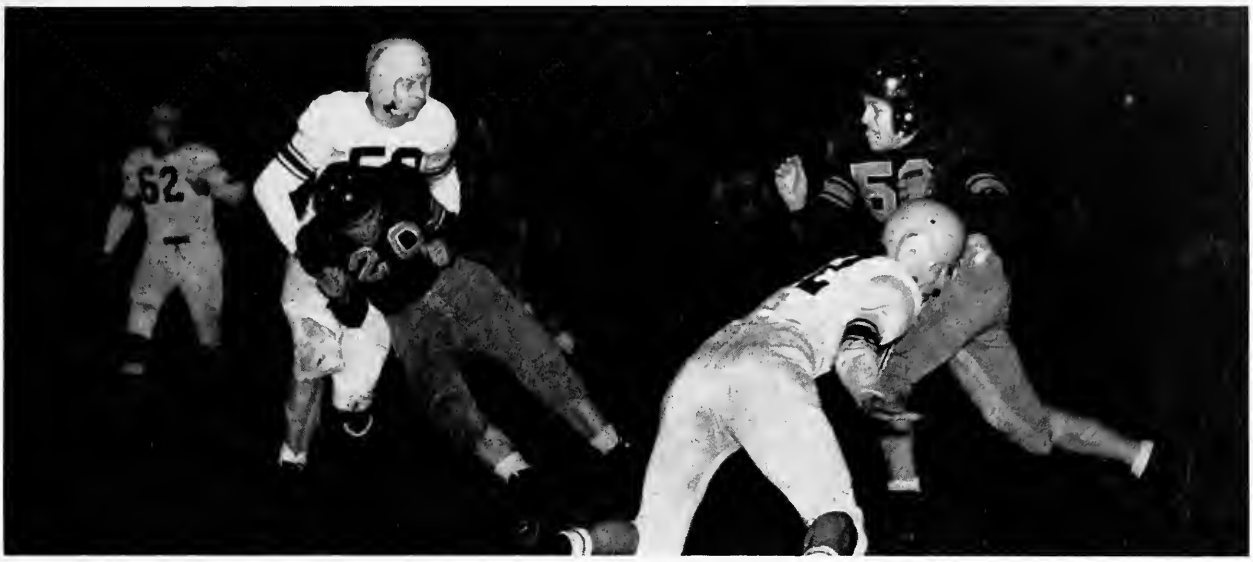

A Golden Flash tackler stops a Woosterite for no gain.

Sparked by Wib Little, the Golden Wave rolled for their fourth straight win of the year when they treked to Central Michigan to take the measure of the Chippewa's 28-0.

Hitting for 332 yards on the ground and 37 in the air, the Flashes held the Chips to 98 yards. Ishen Williams, passing ace for the Chips, was held to only five completions for a total of 34 yards due to the fine defensive work of ends Radabaugh and Jim Betteker.

Two touchdowns were scored by Little, and Gene Hudson and Bob Beachy scored the remaining two for the day.

KENT
28
CENTRAL MICHIGAN
0

Mario Nolfi

Boghus Moradian

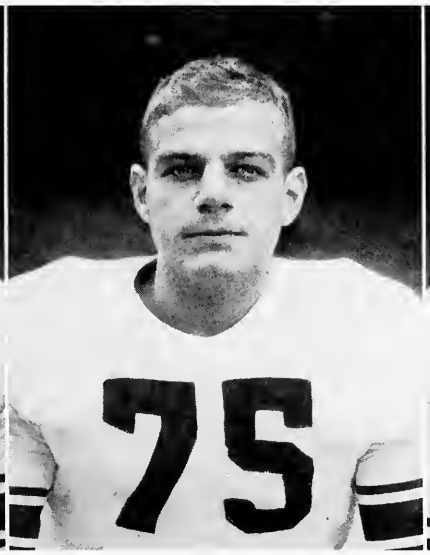

Rudy Gerbitz

Fred Russell

Lou Federico

Dick Paskert

George Ertler

Roy Snyder

Instead of notching their fifth victory over the Red Cats of Western Reserve, the Reesmen picked up a 14-14 tie on a rain soaked League Park field before 3,400 fans.

Little again supplied the punch for the Blue and Gold as he slipped loose for 42 yards in the second quarter for the first score. Ray Hyser, defensive center intercepted a Red Cat pass and charged 36 yards for the final Flash score of the game.

Taking a second-half kick-off, Reserve speedster Len Corbin bulled from his own 3-yard stripe, straight up the field for the score. The game was tied in the final period by the Cats.

KENT
14
WESTERN RESERVE
14

Mesek makes good the extra point against Reserve.

Bragg cuts loose on an end run against Youngstown.

Still gunning for their fifth win, the Flashes hosted Youngstown College in a night tilt, but with the help of two pass interceptions, lost the battle, 19-7.

Lacking the services of Wib Little due to an ankle injury, the Flashes couldn't roll themselves, and also couldn't stop Al Campana, Penguin ace. Scoring two of the visitors touchdowns, Campana proved to be the same thorn in the Blue and Gold's side that he was in '47 when he also scored twice.

Holding their own in the statistical department, the Reesmen averted a shutout on a pass from Jerry Tuttle to Fred Russell.

KENT
7
YOUNGSTOWN
19

Bill Barton

George Kovalick, Capt.

Bob Davis

Frank Mesek

Dwight Follin

Joe Pisani

Howard Wolfgram

Ray Hyser

With 12,000 Homecoming fans in the stands, the Blue and Gold fell before a powerful BeeGee combine as the Falcons continued their unbeaten skein.

In the first five minutes of the clash, the BeeGees capitalized on a fumble and a blocked kick to push over 14 points and eventually win the ball game, 23-14.

After the initial scoring, the Blue and Gold fought back and dominated the clash after the halftime intermission. Russell and Little each tallied but the Falcons were never headed. They picked up another six-points, and a safety rounded out the day's scoring.

KENT
14
BOWLING GREEN
23

Little breaks through for a short gain against BG.

Capra stops Scruggs for a short gain.

Despite the lack of pre-game uprising in either camp, the annual meeting of the Blue and Gold with its arch-rival Akron U. was one of the best games of the year from the KSU standpoint.

Pushing over four touchdowns and one field-goal, the Golden Wave handed the Zippers a 31-0 defeat with Wib Little scoring three times.

Playing before 14,000 Rubber Bowl fans, the Flashes outclassed the Zips all the way as Little and former defensive back Fred Russell rolled up the yardage which totaled 341.

KENT
31
AKRON U.
0

Frank Klein

Don White

Bob Miller

Dick Kotis

Bob Beachy

Lee Kuhner

Jerry Tuttle

Wilbur Little

Sent on their way East by a crowd of over 1,000 faithful followers, the Golden Wave made their first invasion of Eastern football circles and came home with a 42-26 win over the UConns of Connecticut university on the record books.

Playing at Storrs, Conn. in the season finale, the Reesmen bagged six touchdowns and Frank Mesek added six extra-points. Little led in the Flash scoring with two tallies and Beachy, Bob Pease, Neal Nelson and Roy Snyder each contributed one marker.

The Flashes held a half-time lead of 21-7.

KENT 42 CONNECTICUT U. 26

Little snags a long pass to score a TD.

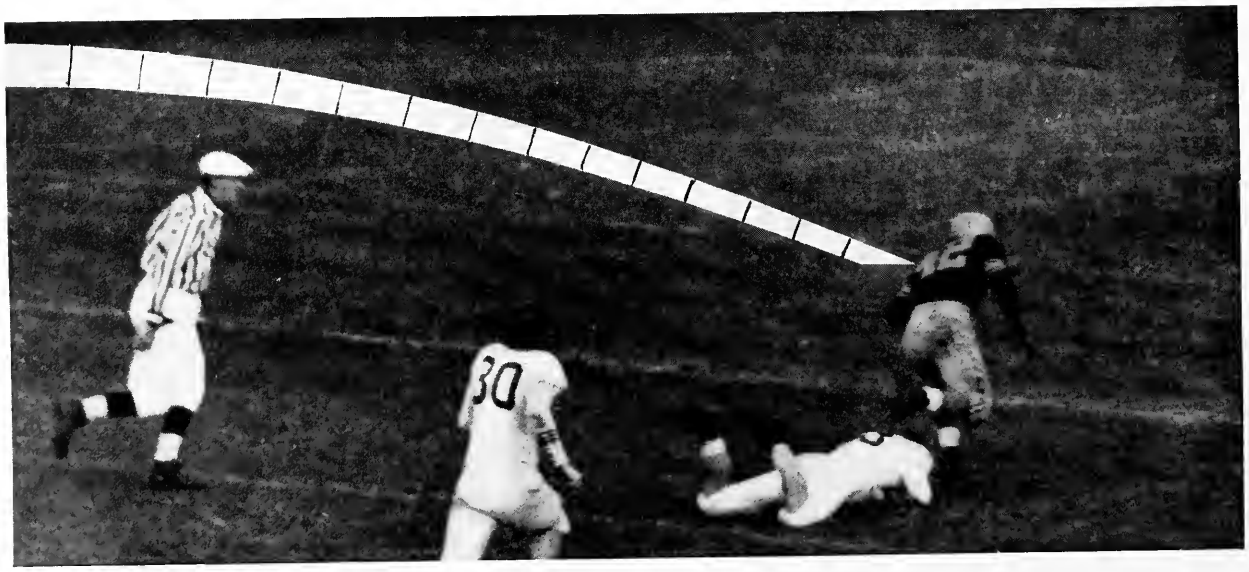

Joe Begala

WRESTLING

For 17 years, the university wrestling team has been in the hands of one man, Joe Begala. Back in 1929 Coach Begala came to Kent State and took over the mat squad from "Doc" Roberts and since then, except for war-time duty with the United Stated Navy, the Flash grapplers have been coached by him.

Including last year's decisions, the Blue and Gold matmen have an all-time percentage of .841 wins and three of the editions from "Begala's Beach" have gone through a season undefeated, which has won KSU quite a reputation in wrestling.

In his undergraduate days at Ohio university, Begala gained the title of "Iron Man" after winning both the 175-pound and heavyweight bouts in a match against Purdue university. His college activities also extended to the gridiron where he earned himself an All-Ohio title at guard.

Under Coach Begala's tutelage, the Flash squads, in addition to dual meet competition, have notched eight wins out of 11 tries at the annual inter-state meets held at Cleveland.

John Milkovich

Mike Slepecky

Gil Montague

Armando Caperna

WRESTLING SQUAD

FIRST ROW: Jack Shrimplin, Gil Montague, Rick Mihaleye, Tom Hansen, Sandy Le Vine.
SECOND ROW: Ben Appel, Joe Klosterman, Mike Slepecky, John Milkovich, Nate Simon, Armando Caperna, Gil Dubray.
THIRD ROW: Joe Begala, Warren Sanders, Bob Irwin, Ray Sanders, Charles Presson, Dick Lindhe, Muzio Roberto, Santo Regalbuto, Larry Krinsky, Dave Makinson.
NOT PICTURED: Ralph Wilson, George Andrus.

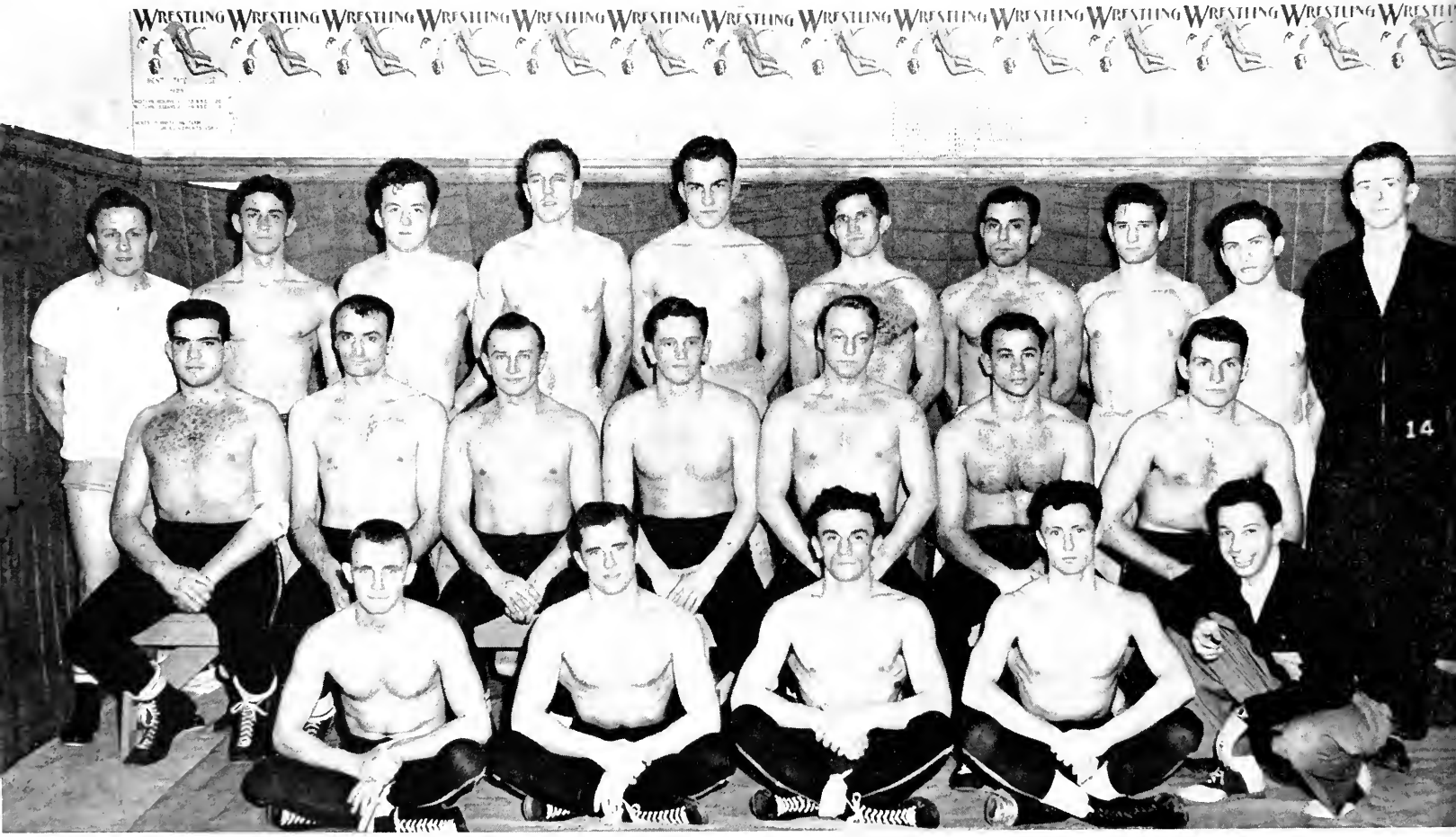

Ben Appel

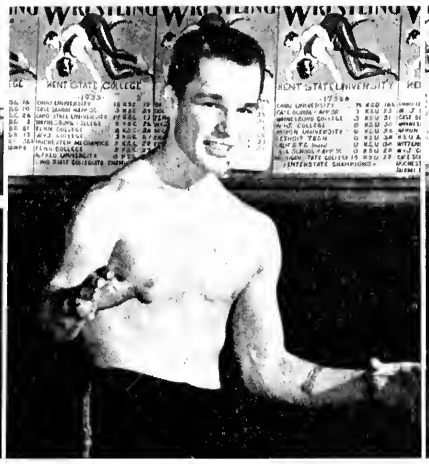

Ralph Wilson

Joe Kotys

Gil Dubray

The Golden Flash grapplers won eight out of eleven meets this year and place third in the Interstate meet in Cleveland.

The outstanding wrestlers for Coach Begala this year were captain John Milkovitch and Ralph Wilson with additional strength coming from Gil Montague, Warren Sanders, Mike Slepecky, Gil Dubray, Joe Klosterman and Ben Appel.

Tom Hansen

Joe Klosterman

Warren Sanders

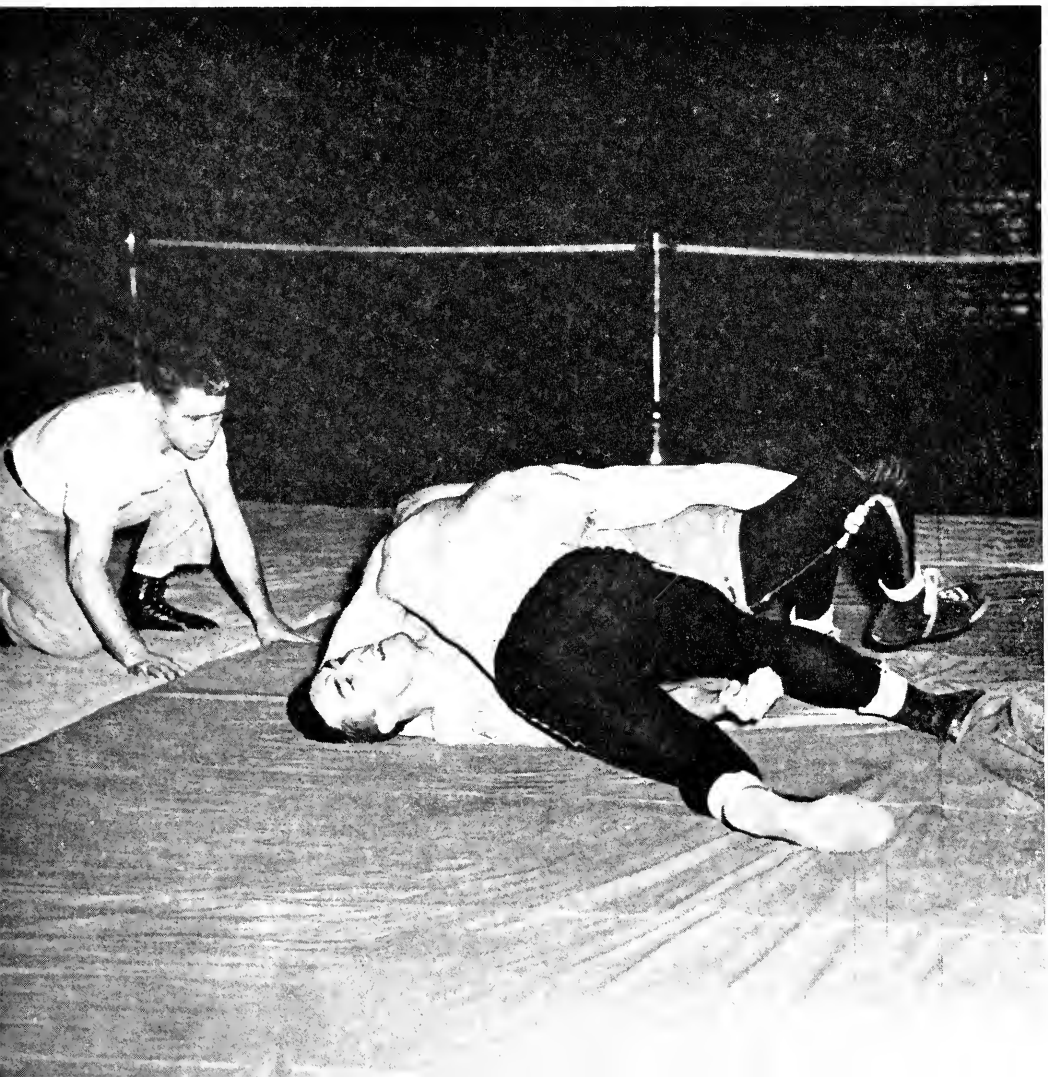

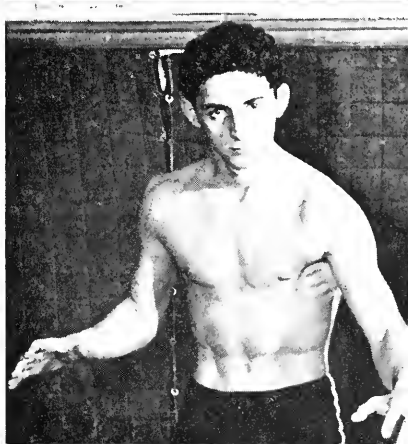

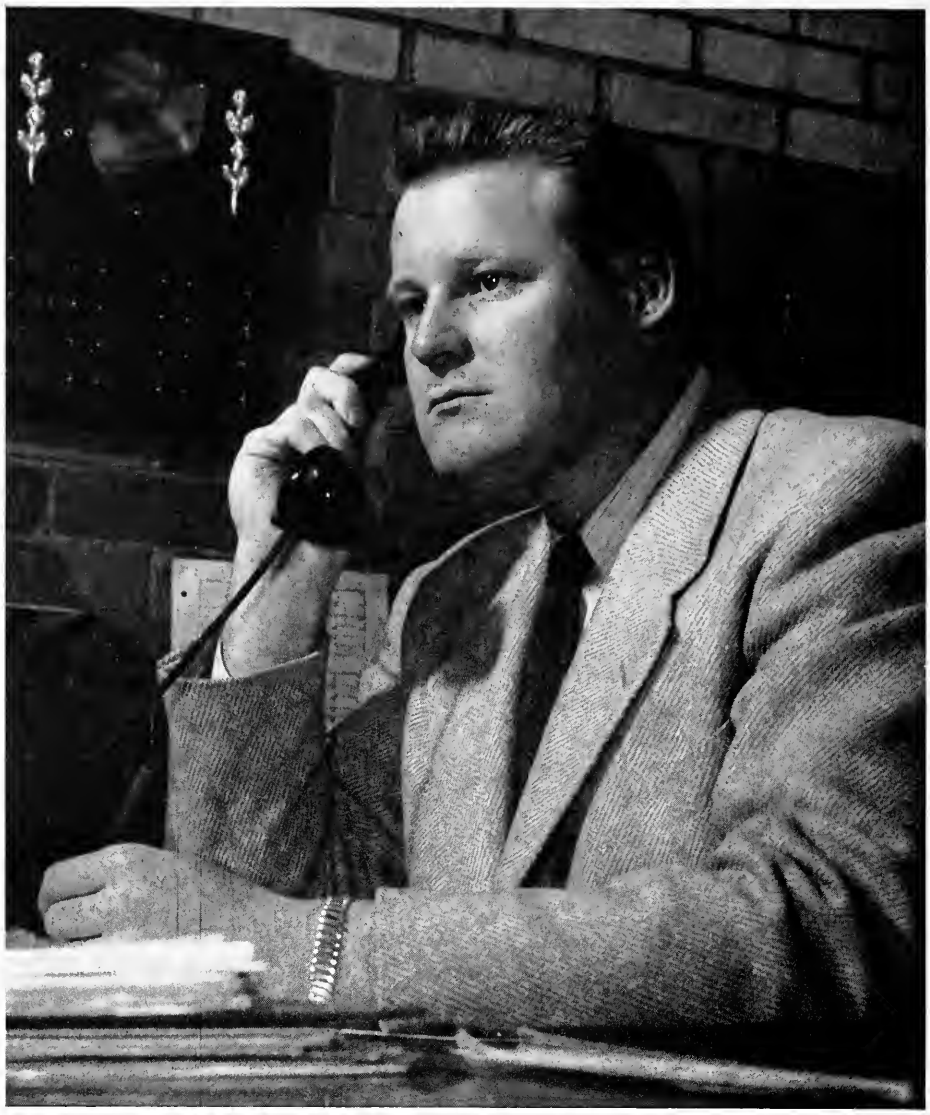

Dave McDowell

BASKETBALL

Taking over the reins of a college basketball team for the first time in his career, Dave McDowell turned out one of the best Blue and Gold hardwood squads of all time. Coming to the university in September, McDowell took the place of ex-Flash mentor Harry Adams who resigned last June.

The 235-pound, 27-year-old native of Cuyahoga Falls, has been mixed up in athletics since he entered school. At Falls high he participated in three sports and later at Muskingum college he captained both the basketball and football teams.

While at Muskingum in 1942 he was named to both All-Ohio and All-Ohio Conference basketball teams. Working with last year's squad with the exception of Bill Sudeck and Harry Anderson, McDowell has built this year's combine into one of Ohio's best hardwood teams.

Dale Haverstock, Fred Klasiner, Leroy Thompson, Jerry Amico, John Colliver and George Fulton, were the mainstays of McDowell's 1949 issue of the Flash quintet.

The same players will be back again next year to form a strong team with quite a bit of experience.

Kent 53
Akron Goodyear 33

Kent 60
Baldwin Wallace 50

Kent 50
Westminister 64

Kent 79
Western Reserve 66

Kent 70
Miami 55

Kent 72
Adrian 41

Kent 69
Muskingham 56

Kent 67
Youngstown 59

Kent 63
Bowling Green 70

Kent 67
Buffalo State 38

Kent 51
St. Bonaventure 67

Kent 59
Waynesburg 66

Kent 66
Muskingham 63

Kent 46
Akron 53

Kent 66
Baldwin-Wallace 59

Kent 58
Wooster 44

Kent 63
Youngstown 52

Kent 69
Western Reserve 58

Kent 76
Westminster 58

Kent 62
Marietta 69

Kent 59
Mt. Union 44

Kent 84
Waynesburg 59

Kent 84
Adrian 30

Kent 59
Akron 52

Kent 84
Heidelberg 56

Kent 46
Mt. Union 47

OHIO CONFERENCE
TOURNAMENT

Kent 54
Mt. Union 47

Kent 60
Akron 71

[illegible] Haverstock

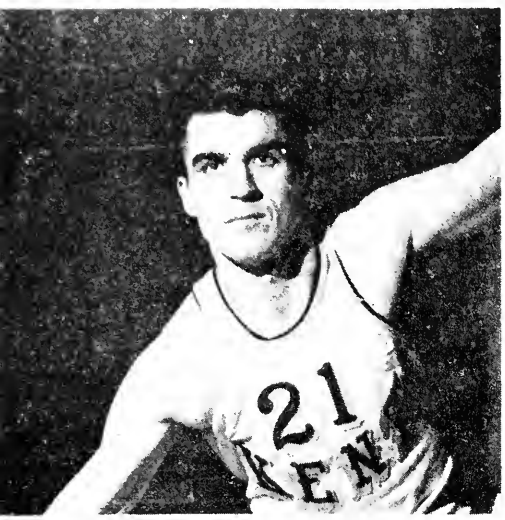

[illegible] Thompson

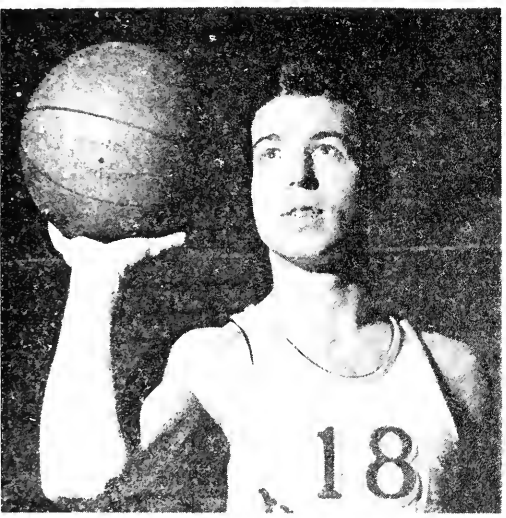

[illegible]

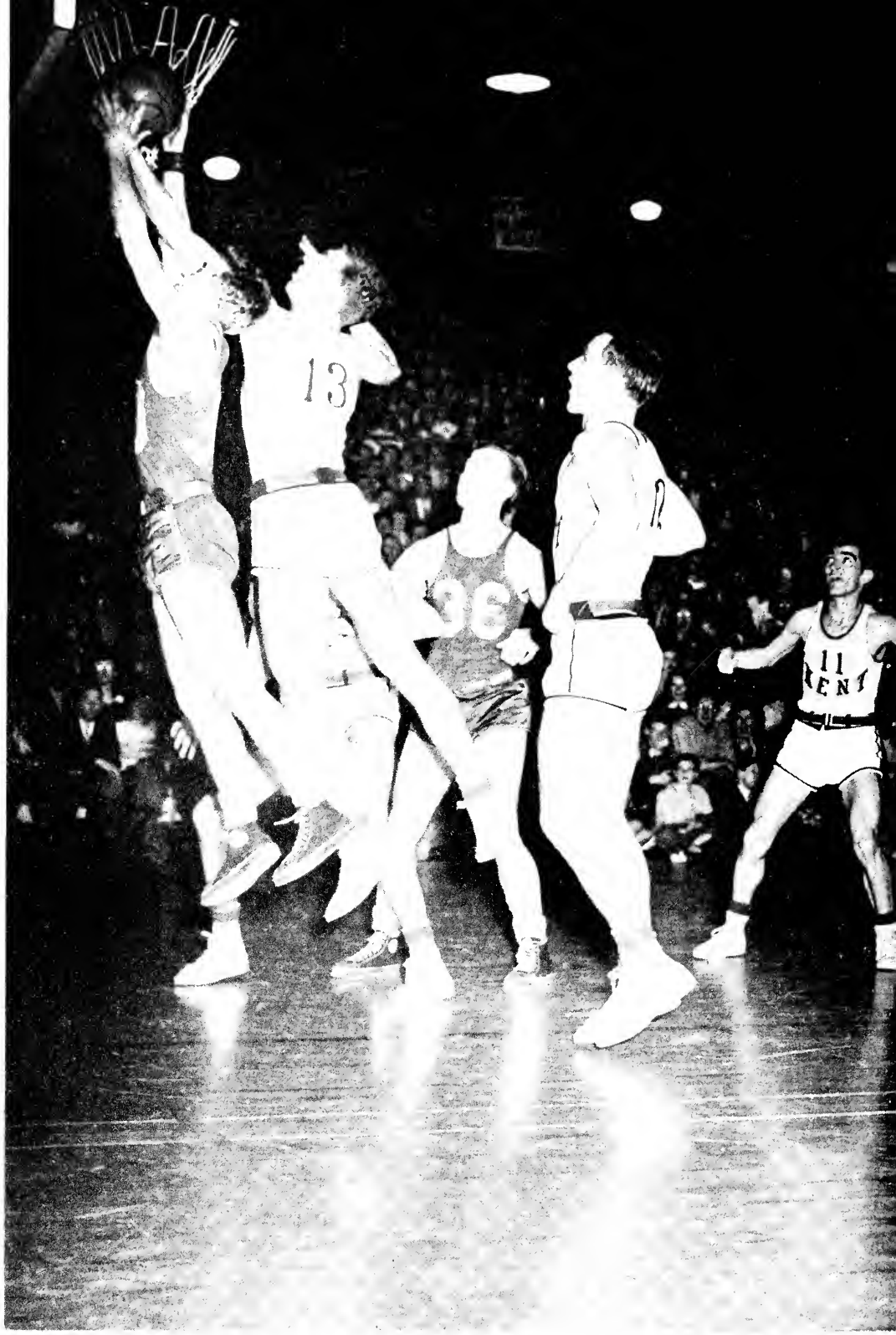

[illegible] Klaener

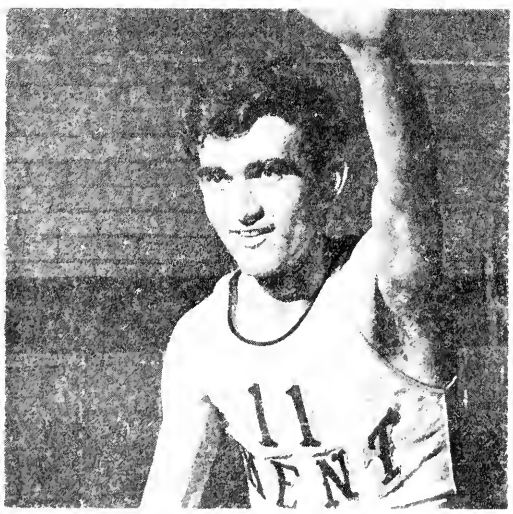

George Fulton

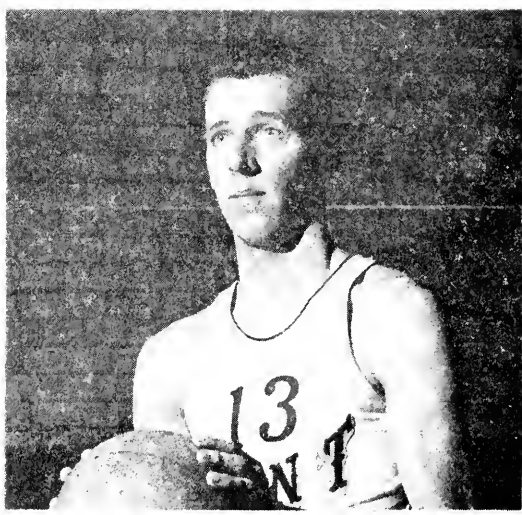

Jerry Amico

Leo Price

Bill P[illegible]

Bill C[illegible]

Bob Hersman

Hank Urycki

Leroy Peoples

FIRST ROW: Dale Haverstock, John Collver, Jerry Amico, Bob Hersman, Fred Klaisner, Hank Urycki, Leroy Thompson, Mel Bogard, Bernie Conely.

SECOND ROW: Howard Gray, Bill Bertka, George Fulton, Leroy Peoples, Bill Cox, Len Price, Dick Schlup, Dave McDowell, coach, Karl Chesnutt, assistant coach, Joe Keefe, trainer.

The 1948-49 basketball season was the best in the history of Kent State University, and it did a great deal to further the university's policy of endeavoring to inaugurate the "new era" in athletics.

Coach Dave McDowell's men achieved a record of 20 wins in 28 games, including the two Ohio conference tournament games, in which Kent won the first one against Mt. Union, but couldn't hit their stride in the following game and lost to Akron.

The team was led in scoring by All-Ohio Leroy Thompson, with Fred Klaisner, Captain Dale Haverstock, George Fulton and John Collver contributing heavily to the offensive power of the team.

Coach McDowell will have the starting five back again next year along with Jerry Amico and numerous other fine varsity men, which should give Kent another record breaking season to better the record achieved by this year's team.

Although the Golden Flashes didn't win the Ohio conference tournament, they were runners-up and received a fine trophy for their efforts.

In the Youngstown tournament held during the Christmas holidays the Flashes proved to be the toughest of the four teams and walked off with the championship and trophy without too much trouble.

Considering their won and lost record and these two tournament records, the coach, squad and student body can well be proud of this year's team.

In their three games with the arch rival Akron, the Flashes lost the first one on the Goodyear floor, but came back strong in the next game at Wills gym to win. The final game was played on the Wittenberg floor to determine the Ohio conference tournament champion. Akron proved to be the better of the two teams that night and won the championship.

The Flashes lost only one game on their home floor this season and that was to the powerful Falcons from Bowling Green.

Wes Kurtz scores a big one for Kent.

BASEBALL

Highlighting the 1948 baseball season were two wins over the Akron university Zippers. Winding up their schedule with a mark of 12 wins against 7 losses, the victories over Akron made complete the year's athletic dominance over the Zippers.

The Blue and Gold nine also broke a record of nine years' standing. In 1939, the university nine rolled up seven wins. In the pitching department, big Hank Burmeister tossed six straight victories for the Flash combine.

A 13-0 beating handed to Baldwin-Wallace was the highest scoring tilt of the 20-game slate, and sparking the Wes Steven's coached outfit was hard-hitting shortstop, Chuck Gromely.

Joe Pisani scores again for the Kent Nine.

FIRST ROW: Rudy Gerbitz, Dick Wolfe, Dick Frame, Richard Mowery, Steve Eschuk, Dick Eroskey, Tom Clark, Jim Brainard, Sandy Le Vine. SECOND ROW: Joe Begala, Dan Kratzer, Bill Pistner, Bill Cox, Bob Mitchell, Dick Sandford, Harold Bright, Herman Speck, George Muffley, Bob Sargent.

THIRD ROW: George Mills, Frank Garfield, Ollie Schnieder, Bob Rairigh, George Morar, John Waiser, Frank McClimon, Henry Clark, Dick Mac Allister, John Helleis, Glenn Stockhaus.

TRACK TEAM

Nineteen forty-eight's edition of the Kent State Golden Flashes turned in one of the finest set of records in university history as they racked up a five win, two loss mark and picked up third position in the Ohio conference meet held at Ohio Wesleyan.

Opening the season with two losses, Coach Joe Begala's thinclads bounced back to win the remainder of their scheduled dual meets. Bowing only to Muskingum and Bowling Green, the Flashes stopped Mt. Union, Case, Western Reserve, Hiram, and Fenn.

Sparking the squad were Henry Clark, Steve Eschuk, Tom Clark, Dick Mowery and George Morar.

FIRST ROW: Joe Kotys, Don Wilson, Ward Van Orman, Murray Schneider, Paul Thompson.
SECOND ROW: William Osterlund, Tom Saltsman, Harry Fusselman, Richard Hoover, John Wieck, Richard Hempf.
THIRD ROW: Robert Von Kaenel, Mgr., Kenneth Brown, Mgr., Dean Johnston, Lee Baker, Ned McKee, Tom Weigle, William Hoover, Coach.

SWIMMING TEAM

The swimming team coached by Bill Hoover ran up against some tough luck at the start of the season when a couple of the crack members were lost for the season, but the team came through in fine style to record a seven win, five lost record.

In the Fenn relays held in Cleveland, the team did better this year than they did last year when they copped a third in the relays compared to the fifth place of last year's team.

In the Ohio conference meet held at Kenyon this year, the natators captured third place. Joe Kotys won the Ohio conference diving crown.

This year's team was KSU's first entry in the National collegiate swimming meet held at Chapel Hill, North Carolina.

Coach William Hoover

The golf team poses for the Burr photographer.

GOLF

Not since 1934 has the university had a golf team comparable to the '48 edition of the Flash linksmen. In addition to piling up eight wins against one loss in dual competition, the golfers took third place in the Ohio conference meet at Denison.

They also tied the university record of six consecutive wins. The original mark was set in 1934.

Falling before the on-slaught of the Flashes clubs were Mt. Union twice, Youngstown, Western Reserve, twice, Hiram and Akron.

In the Ohio State tournament, the Flashes notched seventh place.

Youngstown college spoiled the dual match record for the golfers of Coach Harry Adams as they turned the Flash linksmen back with a 10-6 defeat in the seventh meet of the year.

TENNIS

Reorganized for the first time since pre-war days under Karl Chesnutt, the Blue and Gold tennis team moved through a nine dual match schedule with a six win, three loss mark.

The victories came in pairs over Mt. Union, Kent State University Canton, and Hiram. Western Reserve took two decisions from the Flashes and Mt. Union's Purple Raiders copped the other.

Jim Kline and Dick Brownsberger trekked to Kenyon to represent the university in the Ohio conference match but failed to get past the first two days' competition.

Two shut-outs were effected by the squad as they blanked Mt. Union 9-0 and KSUC, 5-0. In their two wins over the Hiram Terriers, the combine gave up only one point each time as they triumphed 4-1 and 8-1.

Coach Doyle Nutter and Hank Newell going over some of the rules.

TOP LEFT: Everybody is up in the air for the ball.
BOTTOM LEFT: The winning fraternity football team, Gamma Tau Delta.

TOP RIGHT: Joe Begala gives his wrestlers some instructions.
BOTTOM RIGHT: Working out on the trampolene.

MEN'S INTRAMURALS

Working with more organizations and teams, Vic Moore directed and guided all phases of competition between the various fraternities and independent groups on the campus in another year of intramural sports.

Coming through as a dark horse, the Gamma Tau Delta fraternity copped the first place in interfraternity football competition, and then came back strong to win the all-university championship in volleyball, and capture the trophy in the fraternity swimming competition.

Maintaining their dominance as a basketball power, the Delta Phi Sigma's captured the all-university championship and also won games from the independent championship team from Hiram and the intramural champs from Akron university.

The Delts also were the winners of the interfraternity wrestling crown to give them two of the coveted trophies by mid-season.

In the track meet held last spring the Kappa Mu Kappa's pulled a first to win the trophy.

The Gammas in action in the championship volleyball game.

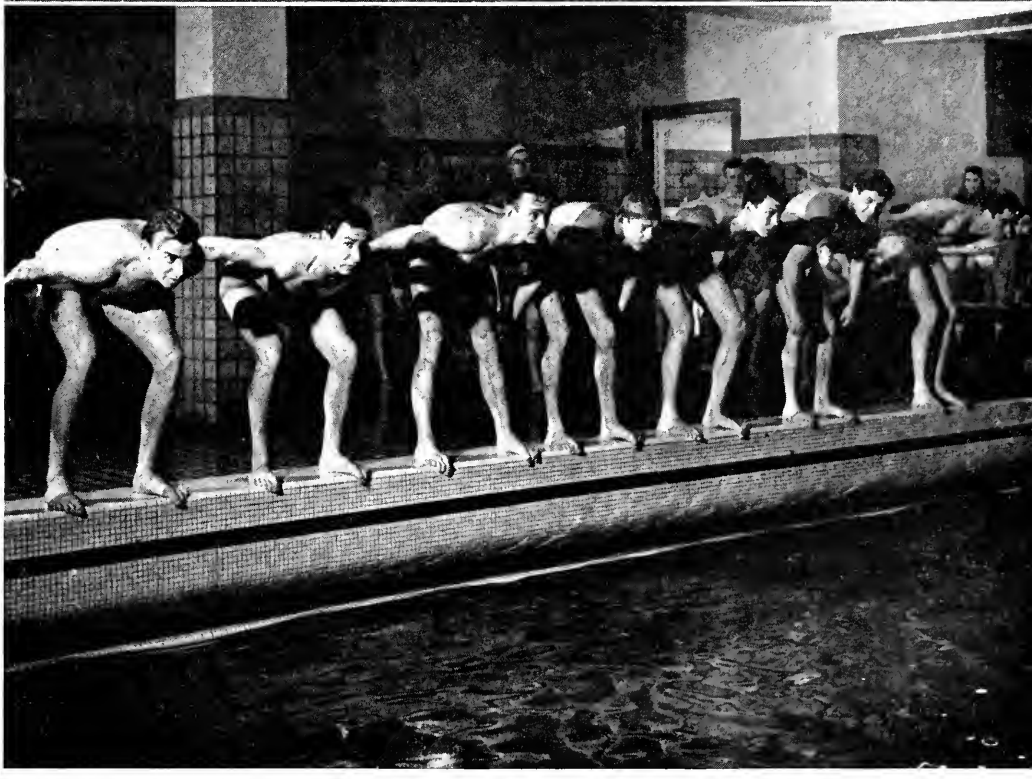

Fraternity swimmers wait for the starting gun to get the swimming meet underway.

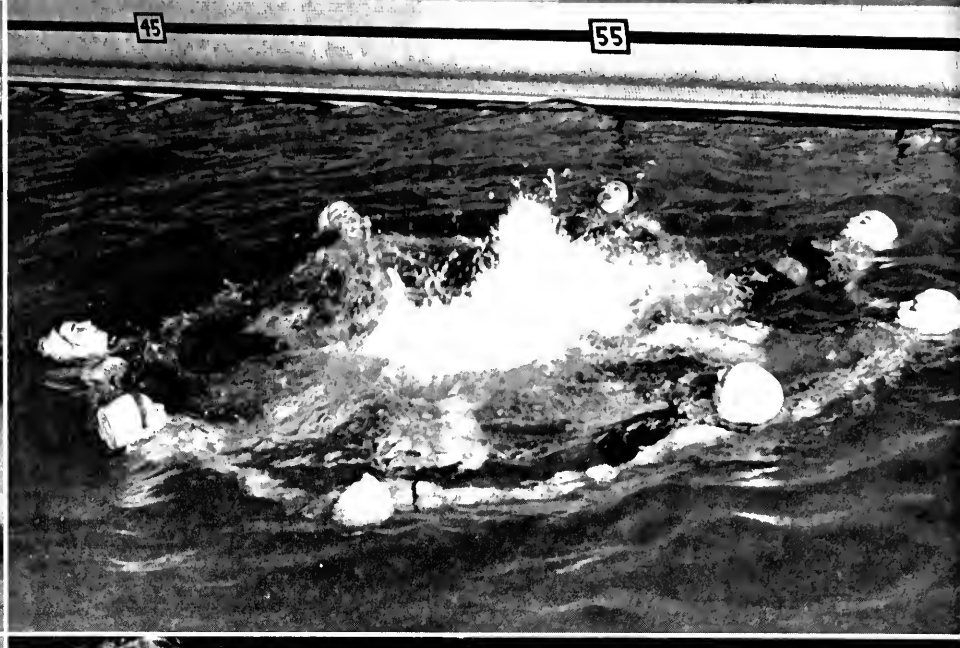

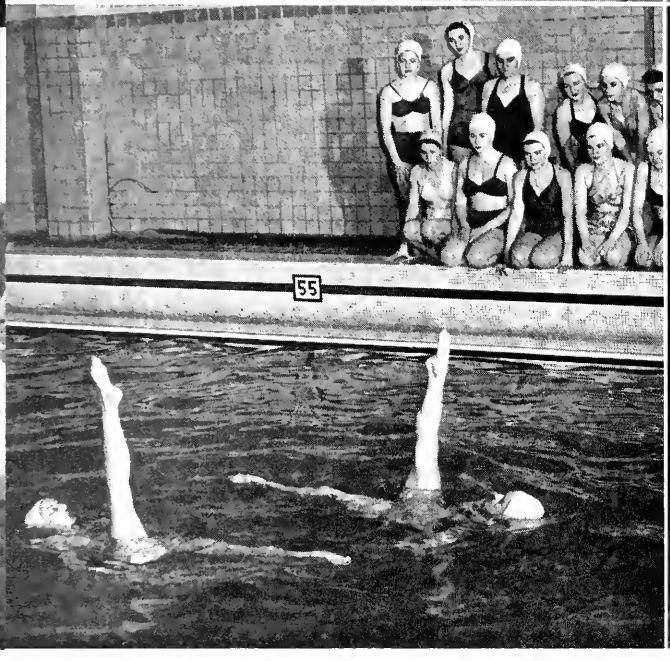

Modern dance class goes through a routine.
Two members of the shark club give a demonstration.

A class in water ballet.
Del Kne gets ready to serve in a badminton game.

WOMEN'S INTRAMURALS

Under the auspices of the Women's Athletic Association board composed of representatives from each sorority and dormitory, university women participate in athletics in a program similar to men's intramurals.

They engage in ping-pong, soccer, badminton, volleyball, basketball, bowling and various other athletic events. The organization or sorority accumulating the most points receives the Women's Athletic Association trophy that is presented each year.

Last year the trophy was won by the Alpha Xi Delta's. This year the competition seems to be much keener and it is an open race so far which any team might win.

Advised by Miss Beverly Swidel, instructor in physical education, the WAA attempts to present a suitable intramural athletic program in which any woman in residence is eligible to participate.

Marian and her partner seem to be doing all right in their ping-pong game.

The girls are all out when it comes to a good volleyball game.

ORGANIZATIONS

ALPHA PSI OMEGA

The initial chapter of the nationwide dramatic honorary, Alpha Psi Omega, was founded at Kent in 1926 by E. Turner Stump and Paul Opp. The honorary now totals 245 chapters.

Membership is by invitation based on points received for work in radio or theater.

Nick Bozeka headed the honorary while the other officer was Dominic DeSimio. Nick was president while Dominic was secretary-treasurer. G. Harry Wright was advisor.

Social activities include a banquet for Alpha Psi Omega members and the speech staff.

FIRST ROW: Eddy Mauro, Jim Sharp, Bob Wallace, Wilbur Adams.
SECOND ROW: Bob McDonald, Janet Gillespie, Nick Bozeka, Delores Clark, Dominick De Simio.
THIRD ROW: Helen Mitrovka, Prof. John Montgomery, Russ Gillis, Prof. Walton Clarke, Prof. G. Henry Wright, Prof. Eleanor Gray.

FIRST ROW: William Hunter, Charles Finley, Ernie Czetli, Ruth Ann Crawford, James Root, Rosemary Acierno, Prof. James A. Fosdick, advisor.
SECOND ROW: Henry Shapiro, Roger Baele, Emmanuel Karbeling, Betty Rowlen, Gordon Goldsmith, Sonya Goldsmith, Doris Carpenter, David Kaplan, Jean Stage, Robert McMaken, Robert Kidd.

Landscapes, fashions, animals and color photographs marked the high spots in this year's salon exhibits of the Lens and Shutter club.

All-day as well as evening field trips were made by the group in order to give the shutterbugs a chance at better pictorial material.

Social gatherings are not neglected by these camera enthusiasts who turned out for parties during the holiday season, the short course and the spring quarter.

Membership is open to any university student interested in photography either as a hobby or a profession.

Robert Kidd served as president with Rosemary Acierno and Roger Baele assisting him. Prof. James Fosdick was advisor for the group.

LENS & SHUTTER CLUB

GERMAN CLUB

Die Deutsche Gesellschaft since its founding last year has expanded in membership to 27 students who have an interest in the German language and the culture of Germany.

A foreign language program was given by the German Club in conjunction with the other foreign language clubs.

The officers for the past year were Paul Schall, president of the club, with E. H. Schott assisting him as vice-president. Charmaine Hubrich was secretary with the treasurer's position being filled by Peter Chase.

The faculty advisor for the German Club for the past year was Walter L. DeVolld, assistant professor of German.

FIRST ROW: Frank Ostrowski, Frank Calvary, Ed Schott, Felix Weil, Hank Sternweiler, Robert Zimmerman.
SECOND ROW: Charles McAllister, Betty Winter, Virginia Kasik, Edna Mae Blanar, Charmaine Hubrich, Betty Jane Abbott, Peter Chase.
THIRD ROW: William Squires, Jack Smeltzer, Paul Schall, George Eaton, Dick Harrick, Robert Wright, Lee Sample.

FIRST ROW: Mr. Hipple, Advisor, Lucille Hyman, Doris Merton, William Akus, Miss Helen Machan, advisor.
SECOND ROW: Margie Harbaugh, Clarisa Perez, Mary Ellen Hoffman, Anthony Toraskiewicz, June Steigerwald, Harvey Cummings, Mary Hogan, Betty Jane Abbott, Sylvia Spade, Vincent Maddamma.

LE CERCLE FRANCAIS

Adoption of a French family to which food and clothing are sent twice a month is a worthwhile charity of Le Cercle Francais.

The French club, whose purpose is to increase interest in the French language and culture, was reorganized in its present form in 1935 by Helen Machan and Belle Rowlen.

From the original 3, the organization has grown to a maximum of 30 and was active throughout the war. For the past year the organization has been guided by Doris Merton, president, with the assistance of Lucille Hyman, Betty Abbott, June Steigerwald, and Harvey Cummings. Advisors are Helen Machan and John Hipple.

ZETA IOTA

Encouragement and recognition of high scholarship in the business field is one of the principle aims of Zeta Iota, women's business honorary. In keeping with this aim they award a plaque to the member with the highest scholastic rating.

Eighteen members of the honorary sponsor open meetings and parties for all the women in business administration, secretarial science and business education.

Eileen Young, president, heads the list of officers which includes, June Hirka, vice-president; Angeline Scorcous, secretary and Dorthea Helman, treasurer. Miss Louise Wheeler is the active advisor of the honorary.

New members of the organization are chosen primarily on the basis of scholastic achievement.

FIRST ROW: Ruth Snyder, Charlotte Grimes, Carolyn Collin, Eileen Horner.
SECOND ROW: Aurelia Adams, Miss Louise Wheeler, advisor, Eileen Young, Angeline Scorcous, Dorthea Helman.
THIRD ROW: Marilyn Woodling, Gerry Olewinski, Jean Milford, Pat Hess, Shirley Edwards.

FIRST ROW: Donald Sabath, Phyllis Slack, Gabriel Mocilnikar, Raymond Perez, Manuel Barreiro, Dolly Gray, Teresa Edgar.
SECOND ROW: Doris Merton, June Steigerwald, Mary Jackson, Clarisa Perez, Margaret Martin, Joyce Marshall, Betty Jane Abbott, Jean Dvorak.
THIRD ROW: Dr. F. D. Amner, Mr. Kirk, David Brainard, Miss Machan, Jean Klasgye, Miss Bernice Wicks, Sue Liebermann, Dorthy Romanavich, John Goudeau, Dr. Albert Pamies.

La Tertulai was recently founded for those students who are interested in the Spanish language and our neighboring country.

Two medals are presented each year by the club to outstanding students of Spanish.

Speakers are invited to the meetings which are also made up of student participation in Spanish games and songs.

Betty Abbott directs the activities of the club, assisted by Doris Merton, Jean Klasgye, Ray Perez, and Jean Dvorak. Dr. F. D. Amner is advisor.

SPANISH CLUB

ENGLEMAN HALL

FIRST ROW: Yoshino Tamashiro, Phyllis Miday.
SECOND ROW: Maria Fiori, Lucille Hyman, Mrs. Estella Striplin, Charlotte Caldwell, Deane Ritter.
THIRD ROW: Charlotte Grimes, Carol Shindledecker, Barbara King, Lois Dorsey, Jerry Rigby.

Engleman Hall, named for the former president of the university, houses 235 upperclass women.

Along with individual participation in all campus activities, the residents of the hall participate as a group in Pork Barrel, Campus Day parade, and Penny Carnival. This year Engleman was awarded the Homecoming Decoration trophy and the Pork Barrel trophy in the dormitory division.

Governing the hall this year were Lucille Hyman, Charlotte Caldwell, Maria Fiori, Lois Dorsey, Joshino Tamashiro, and Phyllis Miday.

Mrs. Striplin is head resident.

The members of the hall held a winter formal this year in Akron and according to all reports it was a gala affair.

ALLOCATIONS COMMITTEE

One of the university's most important groups is the Allocations Committee which allots money to various campus organizations from the student activity funds. This amount totalled approximately $85,000.00 this year.

After this money is allotted it must be approved by student council.

Composed of 18 representatives and four advisors appointed by student council, the committee chairman was Warren Lashley and secretary was Rosemary Grizinsic.

Advisors to the committee are Drs. Donald Anthony, Stanley Corey, Kenneth Kelly, and Mr. Paul Beck, business manager of the university.

Kent State's unit of the American Newspaper Guild is the largest collegiate chapter in the country. It boasts sixty members who actively participate on the various student publications.

Picnics, dances and other social events fill the social calendar of the year old organization.

The guild assists its members with their preparation for the newspaper field. It also provides a chance for students to become acquainted with prominent members from the various fields of the newspaper industry.

Jerry Mekler performed the presidential duties during the absence of Larry Vitsky in the winter quarter. Other officers were Bill Kalaher, Gloria Sherrets and Clarence Peoples.

AMERICAN NEWSPAPER GUILD

CHEMISTRY CLUB

To further interest in chemistry among KSU students is the purpose of the Chemistry club and also the "Chemistry Club News" pamphlet published by the members.

Several members have been cited by the American Chemical Association for "Excellence in Chemistry".

The club has men from industry and the faculty as speakers at their business meetings, which also are in the form of field trips to neighboring cities.

The officers are James Buzard, president, and James Butcher, Joan Schilling, Audrey Kana, and Charles Bammerlin. Dr. C. Carroll is advisor.

Thos. F. Drouillard, C. R. Bammerlin, Tony DeGidio, Joan Schilling, Mary Misko, Marjorie Miller, Audrey Kana, Joyce Bates, Kathryn Panis, Robert L. Perraud, George Skocic, Burton Goodrich, Jom Boettler, Erwin Pollack, Irving Blackman, Jim Buzard, Jim Butcher, Robert Rumberger, Albert Kloes, John Hadley, Ben Hadley, George Reesman, Kenneth Lange, J. C. Carroll.

FIRST ROW: Gerald Beeman, Al Pfouts, Bill Girgash, Jack Gulshen.
SECOND ROW: Murray Powers, John Stage, Bob Steffy, Bob West, Jim Smith, Arthur Gardner.
THIRD ROW: Phil Dempsey, Clarence Peoples, Don Warman, Jerry Meekler, Bob Weymueller, Bill Baum, George Scriven.

CHI PI

Arrangements for two of the Journalism department's activities, the publications banquet and the N.E.O.S.P. clinic, are handled by Chi Pi, men's journalism honorary.

A local, the fraternity is working hard for the attainment of one of its chief goals, to become affiliated with Sigma Delta Chi, the national fraternity.

Nineteen men, active on campus publications and with high scholastic ratings, comprise this year's membership roll.

Special guest speakers of the profession are featured at both the regular and dinner meetings.

Larry Vitsky and Bill Girgash served as president and vice-president respectively. They were aided by Clarence Peoples, secretary and Bill Baum, treasurer.

ART CLUB

FIRST ROW: Wally Bijak, Glenn McFarland, Don Moneton, James Batie, Eugene Wollensleigel, Bob Reese.
SECOND ROW: Marilyn Kotis, Peggy Cook, Louise Jones, Ann Irons, Barbara Swartz, Pat Knott, Eleanor Zika.
THIRD ROW: Jean Sessions, William Workman, Fred Talerico, Sybill Ellinwood, Bob Alexander, Nancy Wyatt, Le Roy Erickson, Norma Remnell, Jack Loney.

Wally Katouch, Nancy King, Douglas McDonald, Richard Pope, Richard Kirchner, Miss Cicerello.

Abstract paintings, white pillars, spun glass and dry ice combined to form the unique background for this year's most original dance, the Masque Ball.

Sponsored by the Art club, the dance is an annual event. This is not the only dance the group decorates. Their artistic talents are frequently called upon to transform Wills gym or Moulton music room into an "out-of-this-world" place.

Thirty-four active members have worked together this year under the direction of Richard Pope, president. Other officers were Wally Katouch, vice-president, Nancy King, secretary, Douglas McDonald, treasurer and Dick Kirchner, social chairman.

Miss Cicirello, instructor of art, acted as faculty advisor to the group.

BOOSTER CLUB

FIRST ROW: Pat McGrail, Art Davies, Leo Damore, Pat Diamond, Janet Copley, Don Dornback, Holly Gier, Len Dockus, Dick Rice.
SECOND ROW: Joe Friedman, Michael Bibee, Bonnie Sue Rader, Jane Greer, Marilyn Hall, Chuck Charlesworth, George Wilson.
THIRD ROW: Roland Patzer, Dick Chapman, Terry Atkinson, Bill Weir, Paul Timko, John Brandy, Bob Moore, Dick Frame, Roy Matheson.

Sam Dudra, Joan Clark, Lt. Col. Wall, Miriam Mitchell, Al Lumsden.

Pep rallies, fight show, stadium drive, membership drive, assemblies—yes, the Booster club has had a busy year.

Over 1200 students, faculty members, and friends of Kent State university comprise the group that prides itself in the fact that it is boosting a great university.

During the fall quarter, the greatest pep rallies in the history of the school highlighted the grid campaign of the Golden Flashes. Torches lighted the way, guest speakers were on hand, the university band paraded, throngs of enthusiastic Flash followers were awed by the spectacles.

The winter quarter of 1949 brought Bill Reichard, one of the school's outstanding Boosters, in as president. Bright prospects fill the air for the coming year.

BLUE KEY

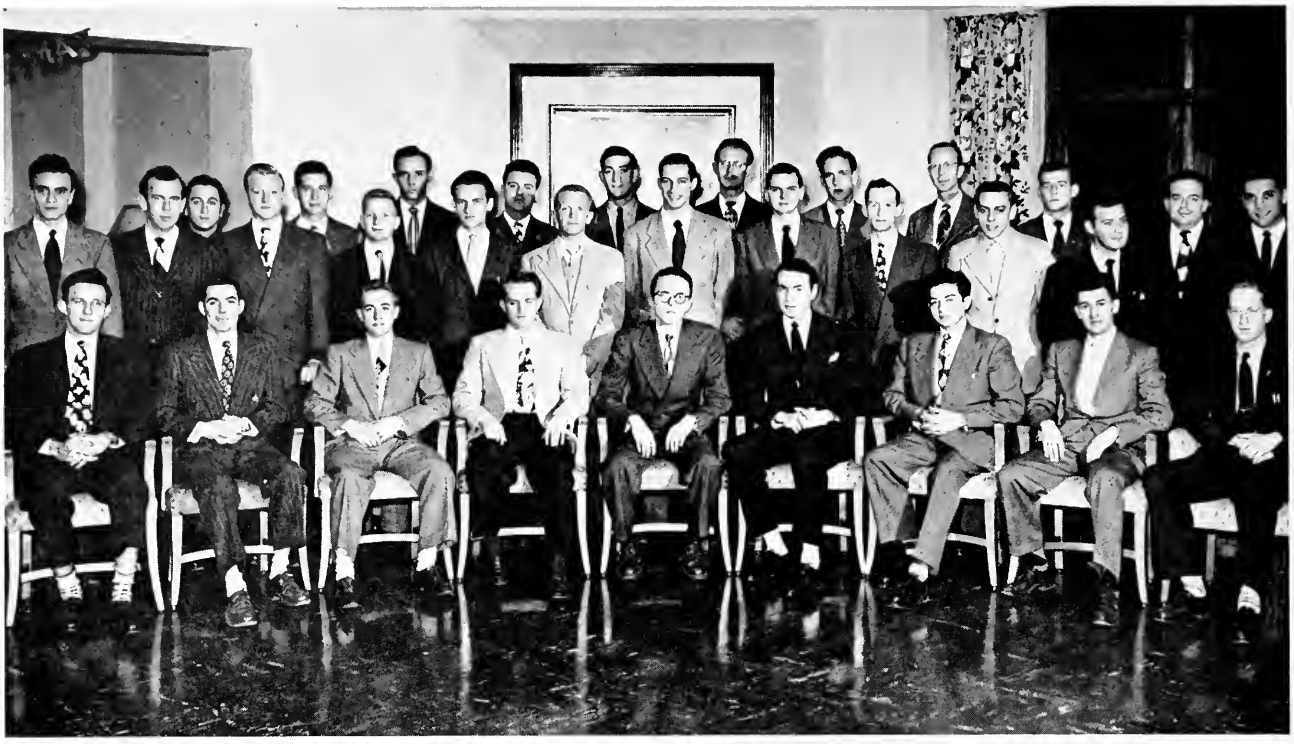

FIRST ROW: Lawrence Avril, Roger Howard, Paul Snyder, Curt Sarff, Donald Warman, John Finn, David Kaplan, Philip Brustein, Warren Lashley.
SECOND ROW: David Freed, Irving Wheatley, Nick Bozeka, Harold Stoneman, Larence Vitsky, Fred Scadding, Wade Milford, Wallace Kotouch, Owen McCafferty, Philip Dempsey, Richard Paskert, Myron Gilbert, Charles Whitehead, Robert Weymueller, Neal Manning, William Becherer, Don E. Smith, Germane Swanson, Neil Crandall, Irving Hahn, Martin Leiman, Louis Federico.

Paul Snyder, Dean Manchester, Don Warman.

Publishing the student directory was again undertaken by the members of Blue Key. This is sold to the students without profit by the Blue Key as an example of the services offered by the men's national honorary.

The organization is now in its seventeenth year on the campus and numbers approximately thirty-five members.

Blue Key upholds its motto, "Serving I Live", by taking charge of Frosh Week and helping with the Stadium drive and voting details.

Cardinal Key, the women's national honorary, assists Blue Key in staging the annual Penny Carnival each year.

The president for the Blue Key for the past year was Don Warman aided by Curt Sarff. Paul Snyder was secretary and John Finn was treasurer. Faculty advisor for the honorary group is Raymond E. Manchester, Dean of Men.

CARDINAL KEY

FIRST ROW: Maria Fiori, Carol Hart.
SECOND ROW: Elaine Brown, Martha Lansinger, Rosemary Grzincic, Lois Musick, Joan McDermott, Rosemary Acierno.
THIRD ROW: Angeline Scourcos, Lea Baumann, Doris Merton, Joyce Bates, Gloria Sherrets.

FIRST ROW: June Hirka, Lucille Hyman.
SECOND ROW: Sally Yingst, Ann Irons, Eilleen Young.

Outstanding is an apt description of one of the campuses leading honoraries, Cardinal Key, women's national service honorary. The word also fits the projects sponsored by the organization as well as the members who are chosen to wear its key.

Among their red letter events are Campus Day, Family day and Penny Carnival.

The most outstanding senior woman receives a cup awarded by the honorary.

Participation in campus activities, high scholarship and character form the basis for election to membership in the honorary.

Capably handling the presidential duties this year was Ann Irons. Assisting her were Lucille Hyman, vice-president; Sally Yingst, recording secretary; Eilleen Young, corresponding secretary, and June Hirka, treasurer.

LOWRY HALL

FIRST ROW: Guenveur Harper, Laura Perniece.
SECOND ROW: Rosalia Fiori, Eleanor Krempaski, Donna DuRivage.
THIRD ROW: Joan Borts, Barbara Lightfoot, Kameyo Mujasaki.

Having the distinction of being the oldest dormitory on the Kent campus, Lowry Hall houses 150 students.

Until the cafeteria in the new Student Union is completed, Lowry is serving as eating quarters for all dormitory women on the campus.

During the year the hall has many social activities and is also a keen competitor in Penny Carnival, Campus Day Parade, Pork Barrel and Homecoming.

Rosalia Fiori was Lowry president, assisted by Eleanore Krempasky, vice-president; Mary Donna DuRivage, secretary; Kameyo Jujasaki, treasurer; Guenveur Harper was social chairman.

Lowry Hall is the interlude between frosh and upperclass houses. Mrs. E. M. Russell is head resident.

MOULTON HALL

FIRST ROW: LaVerne Schick, Gweneth Jones, Holly Gier.
SECOND ROW: Bernadine Hardesty, Martha Buckels, Mrs. Eleanor Lallance, Ruth Watson, June Smith, Thelma Petro.

This is home for the 200-odd Freshmen for their first year here at KSU. Although most of the girls are inexperienced to the ways of college life, the girls at Moulton carried on a full program of social activities equal to that of either of the upperclass dorms.

Officers for the Moultonites for the past year were LaVerne Schick, Gweneth Jones, Holly Gier, Bernadine Hardesty, Martha Buckels, Ruth Watson, June Smith, and Thelma Petro.

A Christmas dance, the Mint Prom, was held in Moulton Music Room prior to the holidays for the members of Moulton.

Mrs. Eleanore Lallance was housemother at the freshman dorm for the fourth year.

MEN'S UNION

FIRST ROW: Fred Scadding, Larry Marchasano, Paul Snyder, George McClellan.
SECOND ROW: Myron Gilbert, Bill Kalaher, John Finn, Jim O'Brien, Harry Moldovan.

FIRST ROW: Dean Manchester, Neal Manning.
SECOND ROW: Bob Beachy, George Groft, Tom Welsh, Guy Shelley.

Presenting one of the biggest shows, Pork Barrel, on the campus is only one of the tasks carried on by Men's Union.

These shows are sponsored in cooperation with Women's League. Planning for rehearsals, the final program, judges, and other small details are just part of the tasks connected with presenting this show.

Also this year, Men's Union working with Women's League and the Art club presented the annual Masque Ball.

The organization is headed by Neal Manning as president and the faculty advisor is genial Dean Manchester, dean of men.

WOMEN'S LEAGUE

FIRST ROW: Eleanore Krempasky, Dawn Kerkhof, Dolores Kne, Barbara Berg.
SECOND ROW: Peg Boone, Holly Geir, Charlotte Caldwell, Priscilla Thompson, Dr. Ada V. Hyatt.
THIRD ROW: Marilyn Woodling, Shirley Edwards, Elizabeth Robinson, Jo Haggerty.

To promote closer relations among women students and between women students and their school through representatives of every women's organization on campus is the purpose of the Women's League.

The Big-Little Sister Tea, at which upperclass women meet the freshmen who they will aid throughout the coming year, and the Senior Women's Banquet are given by the League.

The Executive Council of 15 members represent the woman enrollment. Margaret Boone served last year as president while Ann Irons was vice-president; Shirley Edwards, secretary; Jo Haggerty, treasurer; and Elizabeth Robinson, student court chairman.

SEATED: Dean Ada V. Hyatt, Peg Boone.
STANDING: Shirley Edwards, Elizabeth Robinson, Joan Haggerty.

FRIARS CLUB

FIRST ROW: Andy Mangione, Frank Romeo, Dwight Strayer, Neno Venetta, Sal Gatti, Ed Sikora.
SECOND ROW: Wally Kraus, Bob Hughes, Ton Zengler, Marty Hannigan, Bob Duncan, Ernie Port, Gene Barchick.
THIRD ROW: Bob Roawden, George Caso, Al Rohaley, Mel Bradich, Ed Macejko, Henry Eagen.

FIRST ROW: Leo Morley, Bob Downer, Joe Broz, Kenny Haina, Mark Carroll, Dick Abrahams.
SECOND ROW: Vinnie Bocchino, Bob Fuehrer, Prof. John Goudeau, advisor, Larry Calby, Paul Mathews, Dick Dzurec, Bernie Suhayda.
THIRD ROW: Tom DiCola, Louis Fazzi, Louis Spinetti, John Finn, Gus Contrera, Tom Drouillard, Dick Logan, Tony Weissgarber, Dave Sebesta.

Sal points out an interesting subject to Larry.

TOP: Disc jockey, Bob Roawden spins the platters for the boys.
BOTTOM: Paul shows the boys some of his pictures.

The Friars' Club was formally organized on January 27, 1948, by twenty students interested in forming a fraternity for Catholic men. With this aim in mind the members have developed one of the most prominent organizations on campus.

Now having a membership of sixty men, the Friars have been very active socially. Each of the eight sororities on campus has been a guest in their home at 225 East College street where they have been residing since June, 1948.

Although the Friars are still in their infancy, they have already set the precedent for future members with the traditional "Gold Cup" formal dance to be held each winter quarter. For each quarter since their founding, the Friars have had a formal dance.

Other traditions which the club has formulated are "The Friar", a monthly publication by the club, and Communion Sunday. The first Sunday of each month all of the brothers receive Holy Communion in a body at St. Patrick's church.

Contributing their donation toward the stadium drive, the Friars' Club brought Spike Jones to K.S.U.'s campus. For two and one-half hours the audience split their sides with laughter at the "Big Nail" and his City Slickers' musical madness in his "Musical Depreciation Review".

Realizing the potentialities for a group of young men having one common belief, Catholicism, the members of the Friars' Club are whole-heartedly striving to promote intellectual and social inspiration on the campus. They look forward to becoming a local and someday a national fraternity.

DELTA SIGMA THETA

Promotion of Christian ideals and closer fellowship of college men is the aim of one of Kent's newest organizations, Delta Sigma Theta, national Methodist men's fraternity.

The local chapter, Sigma, was officially installed June 5, 1948 when 21 men were initiated. Membership is now at 28.

Following the initiation of the fall pledge class the fraternity's attention was focused on the Valentine Sweetheart dance. They also participated in many of the social activities of Wesley Foundation.

William H. Saltsman directed the fraternity's activities. Assisting him were Charles Kendig, David Sprang, Hobart Adams, John Collins, Bill Nicol, William Barth and Harold Province.

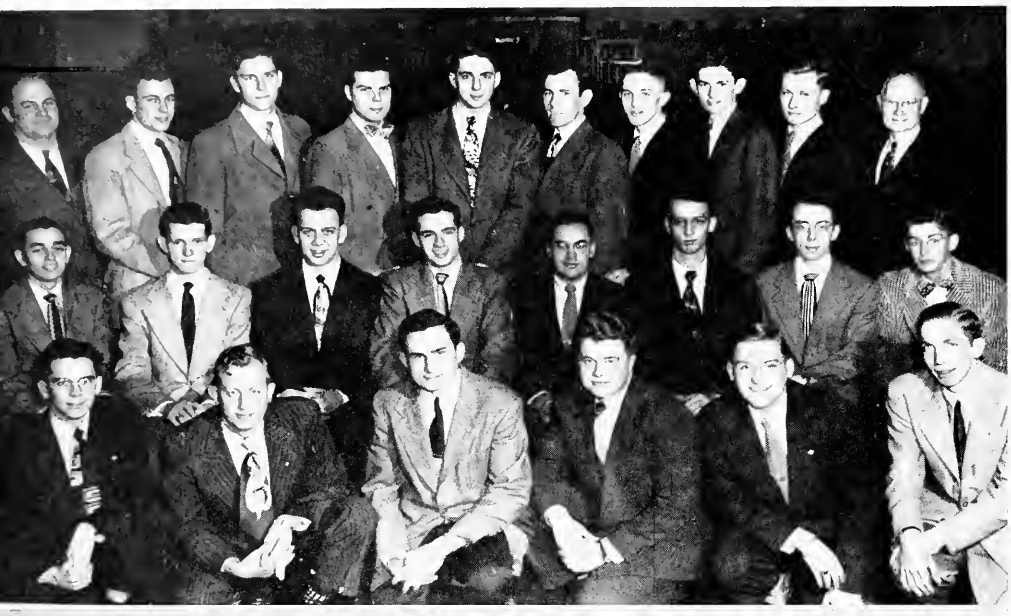

C.A.R.E. packages were sent to the Europeans by the Elementary Education club which also co-operated in the European Teacher's aid program this year.

Approximately 50 elementary education majors comprise the membership of the organization.

Social highlight of the year was the spring banquet. Monthly meetings frequently feature outstanding speakers in the profession.

Marion Brunswick performed the presidential duties for the organization. Janet Crawford served as secretary-treasurer and social chairman. Miss Susanne Koehler acted as faculty advisor to the group.

ELEMENTARY EDUCATION

DAUGHTERS OF MARY CLUB

Campus Night 1948 is well remembered for the trophy it brought to the recently organized Daughters of Mary club. The club was only two months old when it captured the Independent trophy in the annual parade of floats.

Efforts of the members are directed toward a common goal—to become a local catholic sorority.

Meanwhile the club is participating in various university activities including Pork Barrel and the Row Boat Regatta.

Directing the club's activities were Joan Beckman, assisted by Betty Buckley, Frances Stone, Delores Volpe, and Phyllis Cye. Miss Mellert and Rev. Cunningham acted as advisors to the group.

FIRST ROW: Frances Stone, Miss Mellert, Jean Beckman.
SECOND ROW: Mary Popovitch, unidentified, Evelyn Kalesar.

FIRST ROW: Geraldine Carroll, Cletus Fisher, Warren Lashley, Robert Benjamin, Louise Holbert.
SECOND ROW: R. L. Kent, Eugene Berrodin, Herbert Kaley, Roger Howard, John Gallagher.

FORENSICS ASSOCIATION

Host to different debate tournaments is only one of the many activities carried on by the Forensic Club here at the university.

Traveling around to different area high schools and Ohio intercollegiate events were also sponsored by the local group headed by the student forensics director Warren Lashley.

Raymond DeMattia, Francis Stone, Margaret Breth, Donna Jean Fullerton, Corinne Morris, Mary Kay Powell, Harry Yeagley, David Shaffer, Robert Smith, Lester Logan, Robert Jackson, John Salomone, Lee McMillen, Joseph Chidley, Rose Marie Black, Francis Weisbeski, Betsy Wooddell, Rolland Miller, Inola Wegman, Ralph Schmotzer, Amelia Espinosa, Joseph Schiavone, Dorothy Simpson, Don Winkleman, Samuel Topper, Dorothy Jeffers, John Dingledine, William Shuba, Virginia Brand, Jean Fritchley, Viola Kaipaninen, Don Fessenmeyer, Charles Parson, John Bonar, Barbara Warlters, Wade Joseph, Wanda Fields, Glenn Cowgill, Richard Greenfield, Charles Whitehead, Joseph Chidley, Raymond Bliss, Esther Hahn, Dorothy Young, Earl Waggoner, William Battista, Donald Karolian, Gordon Muthersbaugh, Harvey Heiss, James Boettler, Elio Agresta, Joseph Glorioso, Edward Ribinska, Mary Lou Farrell, Ruth Watson, Alice Hoover, Donald Erb, Georgia Dubbs, Leslie Girton, Herbert Bacon, Henry Schlaeppi, Harold Eckart, Richard Hoover, Donald Leine, Glenn Stephen, Elvin Simshauser, Richard Banker, Mary Alice Weller, Charles Bowers, Charles Hairston, James La Marsh, Joseph Nohejl, Roland Gamble, Clayton Chisholm, Walter Chisholm, Richard McNeil, Edward Murphy, Dorothy Schramm, Joseph Grabski, Alberta Kortze.

CONCERT BAND

The concert band, now celebrating its twentieth anniversary of continuous existence, was conducted by its founder, Roy D. Metcalf, in the spring performance at James Ford Rhodes high school auditorium in Cleveland during the season. Featured was the Poem by Griffes, with Raymond DeMattia, flutist, as soloist.

Officers of the band for the past year were John Bonfar, president; Charles Parsons, vice-president; and Joe Chidley, secretary.

Girls from the trombone section.

The band makes a K formation at a night game.

MARCHING BAND

Definitely adding a colorful attraction to the football games last fall was the marching band, whose routines were both clever and well-executed.

The band also helped the booster club in making their spirited pep-rallies such a success by playing for them and leading the parades downtown.

The band, under the direction of Roy D. Metcalf, consists of the women's and men's band, student directed by Joyce Conkle and Ralph Faulk.

Marilyn Grecni, one of the majorettes.

Swinging out in a V formation.

Four of the members pose for a picture.

INDUSTRIAL ARTS CLUB

Winners of the independent division trophy for Pork Barrel for two successive years is the Industrial Arts club.

Activities of the club are many and varied. Besides sponsoring speakers, movies and field trips concerned with the profession they participate in many social affairs co-sponsored with the Home Economics club.

The 40 members also find time to enjoy barn dances and a spring banquet.

Another function of the organization is the publication of the "NEOIAN", North Eastern Ohio Industrial Arts News, each quarter.

The official roster lists Joseph Bell, president, assisted by William Myers, Robert Hammer, Warren Foley, and Delmar Olsen, advisor.

FIRST ROW: John Kalo, Claire Noftzgen, Victor Naples, Jerry Haught, John Riddell, Kenneth Siebenallen.
SECOND ROW: Delmar Olson, Richard Horden, Robert Hammer, Richard Foley, Joseph Bell, William Myers, Thomas O'Brien, Richard Gerher, Russell Gander.
THIRD ROW: Adolph Frehs, Paul Cernel, James Ervin, Joe Knapp, Charles Lux, Raymond Hotchkiss, Aliven Payne, Mathew Dolence, George Goethen, Richard Fannin, Charles Thomas.

FIRST ROW: Bill Christenson, Juanita Simmons, Olin Ulrey, Grace Margaret Wolf, Carl Blackburn, Tom Spencer, Dorothy Clinkscales, Jim Woodward.
SECOND ROW: Ruby Ulrey, Jean Brew, Eileen Hopkins, Teresa Edgar, Alice Spencer, Lois Porter, Evelyn Miller, Jean Apitz.
THIRD ROW: Donald Rhinemiller Jr., Ted Perry, John Deaver, Marian King, Charlotte Moon, Barny Hoanish, George Way, Richard Tanner.

INTER - VARSITY CHRISTIAN FELLOWSHIP

"To know Christ and to make him known" is the primary aim of the Inter-Varsity Christian Fellowship. This group was founded in 1946 and has grown from a daily prayer meeting of three students to a recognized university organization of about 35 active students.

The activities of this group consist of student conducted daily prayer meetings and weekly Bible studies. Occasionally, veteran missionaries speak.

Herbert Wilbur, head of the accounting department, is faculty advisor. Carl Blackburn is president; Tom Spencer, vice-president; and Grace Margaret Wolf, secretary-treasurer.

I.S.C.C.

The Interdenominational Student Christian Council's main objective is to promote and plan cooperative religious programs and activity on the campus.

The group spent a great deal of time in publicizing and collecting money for the World Student Service Fund. At present there are fourteen members in the organization representing seven different groups.

The president for the past year was Jack Loney. His assistants were Joan Schilling, secretary; June Hirka, treasurer, with Rev. Don Barss, Rev. Forest Bond, Rev. Laten Carter and Prof. Edward Pake acting as advisors for the group.

FIRST ROW: June Hirka, Joan Schilling, Dorothy Clinkscales.
SECOND ROW: Rev. Laten Carter, Rev. Don Barss, Prof. Edward Pake, Jack Loney, Ed. Paul, Charles Nairn, Harold Luxon.

FIRST ROW: Marilyn Woodling, Jean Barnum, Paula Quinn, Elizabeth Jones, Beverly Stafford, Pat West, Martha Lansinger, Edna Brown, Carol Peterson, Martha Shingler, Pat Buckson, Larraine Crenshaw, Gertrude Moss, Phyllis Spillman, Joan Schilling, Jean Stonstreet.
SECOND ROW: Dean Infield, Edward Trautz, Lester Towe, Irving Hahn, Ray Giannamore, Hobart Adams, Maria Fiori, Kathryn Frase, Gerald Read, John Prebish, Milan Pavkov, Wallace Kotouch, Joan Gebhardt.
THIRD ROW: G. H. Cooke, Tom Spencer, Amos Heer, George Groft, Clayton George, William Caskey, Dr. A. W. Stewart, John Ervin, Fred Klaisner, James Ervin, Joe Knarpd, Adolph Frehs, Eileen Young, Marie Heupel, Phyllis Mikula, Lucille Hyman, Fren Musselman.

Recognition of future teachers outstanding in scholarship was continued this year by Kappa Delta Pi. Upper-division students with a cumulative average of B or better in the departments of kindergarten-primary, elementary, or secondary education are eligible in this honorary.

The organization had for a special activity this year the sponsorship of a Future Teachers of America chapter at Kent.

Outstanding scholarship students in the various colleges of the university are recognized by Kappa Delta Pi at its annual tea on Scholarship Day.

The honorary was led in its activities by Maria Fiori, with the assistance of Robart Adams, Kathryn Frase and Chris Artale. Advisor is Gerald Read.

KAPPA DELTA PI

Residents of Unit A

TERRACE LODGE

With the beginning of the winter quarter, 1947, approximately 250 unsuspecting male students of Kent State university deposited their meager belongings in the living quarters known as Terrace Lodge.

Since its opening, Terrace Lodge residents have participated in all forms of campus activity, including varsity and intramural sports, the theater, musical groups, and to varying degrees scholastic undertakings.

The Lodges are divided into five separate units.

Recently inaugurated has been the "Dean Manchester Scholastic Trophy", a circulating award granted to the unit attaining the highest point average each quarter. The initial award was made to unit E covering the Fall quarter 1948.

Although it has no constitutional government of its own, the various units are ably supervised by resident upper-classmen, designated as Proctors, who have as one of their main responsibilities mediation between residents and school authorities.

Residents of Unit B

Residents of Unit C

Residents of Unit D

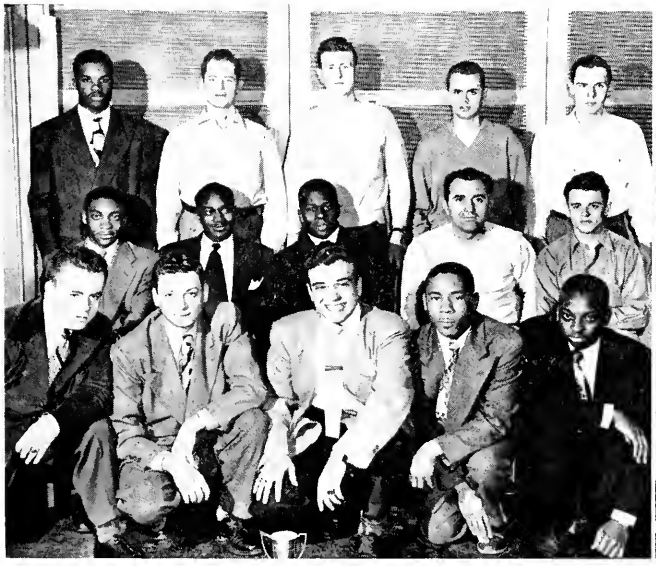

Residents of Unit E

KAPPA PHI

Kappa Phi's and their guests danced amid a profusion of valentines at their annual formal dance on February 18.

A winter banquet for their pledges was another highlight in the national Methodist sorority's social calendar.

A special program, often featuring an outstanding speaker, is planned for each semi-monthly meeting.

Activities for the 41 members have been under the direction of Phyllis Province. Jean Davidson acted as vice-president with June Hirka, recording secretary; Marjory Miller, corresponding secretary and Audrey Kana, treasurer. Other officers were Joan Davidson, Juanita Colston and Carolyn Schupp. Sponsor of the group is Mrs. Dale Hostetler.

FIRST ROW: Phyliss Province, Ceeba Copland, Dorothy Schramm, unidentified, Daisy Taylor.
SECOND ROW: Kay Powell, Ruth Jean George, Carolyn Schupp, Joann Davidson, Pat Fletcher, Mary Farmer, Audrey Ohler, Charmaine Morgan, June Hirka.
THIRD ROW: Rhea Evans, Joanne Pollone, Eileen George, Charlotte Cauldwell, Madelaine Goddard, unidentified, unidentified, unidentified, Jean Davidson, Ruth Fleming.

FIRST ROW: Rosemary Acierno, Gloria Sherrets, Jan Kemp.
SECOND ROW: Norma Van Bethuysen, Carol Hart, Ruth Hoagland.

Entertaining high school students at the annual high school press clinic is one of the many services given by Lambda Phi, women's journalism honorary.

At present the local is on their second probationary period prior to going Theta Sigma Phi, women's journalism national honorary.

Besides entertaining high school students, the honorary edits "Jargon", a publication for all journalism students and alumns, and they award a cup for the outstanding woman journalist every year at the annual publications banquet.

Gloria Sherrets was the president, and she was assisted by Jan Kemp, Rosemary Acierno and Norma Van Bethuysen.

LAMBDA PHI

PHI ALPHA THETA

Psi chapter of Phi Alpha Theta, national history honorary, was formed from the local historical society at Kent State in 1938.

The members of Phi Alpha Theta are juniors and seniors who have taken at least eighteen hours of history, with grades of B or better.

The presidential chores for the past year have been handled by Joe Appleby. Advisor for the national honorary was Dr. Gertrude Lawrence.

FIRST ROW: D. Erlewine, W. Dugan, C. Hall, M. Ancik, D. Infield, C. Bammerlin, G. Ulvild.
SECOND ROW: H. Belden, L. Hyman, G. Bird, J. Buzzard, J. Bates, B. Marty, Dr. Dexter.
THIRD ROW: T. Mittiga, M. Miller, J. Butcher, J. Hadley, A. Kloes, F. Stumpf, V. Lockert, V. Cone, B. Strauss, L. Porter, M. Immler.

PHI SIGMA XI

Field trips to the Akron-Canton and Akron airports highlighted the activities of Phi Sigma Xi last year.

The science honorary held for its 30 members a banquet and picnic this spring.

James Buzzard directed the activities of the honorary, whose goal is to further interest in the field of biology, chemistry, mathematics, and physics. Assistance was given by Joyce Bates, Garnett Bird, and Robert Marty. Doctors G. K. Shoepfle, R. W. Dexter, and John Kaiser were faculty advisors.

Germane Swanson, Editor

David Kaplan, Business Manager

BURR STAFF

Publishing a year book was a new experience for the 1949 Chestnut Burr Staff.

Editor Germane Swanson started working on the dummy last June to start the wheels of progress rolling, while business manager David Kaplan was busy setting up a budget and talking to engravers and printers about the contracts.

Bob Phillips was associate editor, who saw to it that the photographers turned their pictures in on time.

The different sections in the book were handled by different editors.

B. J. Bartlow and Betty Rowlen handled the organizations section. Neil Heaslip was editor of the sports section, with Frank Leonard and Ruth Horably handling the fraternities and sororities.

In the art department, Ed Karakul was editor and he was assisted by Don Bickel, Dick Rice, Mary Jane Burton and Ted Burke.

Robert Kidd was chief photographer and he headed the photography crew, with Vic Werner and Ernie Czetli doing the portrait work.

Assisting David Kaplan was Chet Arnold and Fred Nader.

Sue Lieberman, Bob Phillips, Carol Taylor check some copy.

Carleton J. Smyth, Faculty Advisor

Photography staff: Bob McMaken, Jim Root, Vic Werner, Ernie Czetli, Don Goldsmith.

Photography staff: Chuck Finley, Roger Baele, Jack Gulshen, Bob Kidd, Brian MacNamara, John Stage.

Art staff: Mary Jane Burton, Dick Rice, Ed Karakul, Don Bickel.

Editorial staff: B. J. Bartlow, Elsie Jakubjansky, Neil Heaslip, Frank Leonard, Janet Sanow.

Business staff: Fred Nader, Chet Arnold, Pat Buckson.

Business staff: Joe Miller, Bill Reichard.

PSI CHI

Outstanding psychology majors comprise the membership of Psi Chi, national psychology honorary.

Members are selected on the basis of scholastic standing and the completion of at least 18 quarter hours.

The advancement of the science of psychology is the principle aim of the organization.

Donald Ferguson served as this year's president. Assisting him were Jack Bernhardt, vice-president; Marvin Goer, treasurer; Barbara Thomas, corresponding secretary; Milton Kenngiff, recording secretary and Don Smith, program chairman. Miss Mary Jane Rehder, psychology instructor acted as advisor.

FIRST ROW: Jack Bernhardt, Irving Hahn, Robert Knapp, James Wilkins, James Zinger, Dean Infield, Robert Brown, Marvin Gilbert
SECOND ROW: Barbara Caldwell, Betty Jones, Wanda Lashley, Irene Brock, Cecelia Elson, Barbara Thomas, Jeanne Keller, Lois Jones, Mary Jane Rehder, Dorothy Davey.
THIRD ROW: Donald Ferguson, John Tilton, Tom Powers, Marvin Goer, Frank Fedorka, Dr. Charles Winslow, Dr. Raleigh M. Drake, Frederick Davidson, William Williams, Kannel Ireland, Stanley Ratner, Don Smith.

FIRST ROW: Bess Constantine, Louis Jones, unidentified, Elis May, Carol Shindledecher.
SECOND ROW: Edna Brown, unidentified, Marilyn Morey, unidentified.

Collections of clothing for overseas, and contributions to the World Friendship among children were made by the home economics honorary, Psi Lambda Omicron. These projects are carried on in accord with one of the purposes of the organization.

Latest developments in the allied field of nutrition, textiles, interior decorations, etc., are of special interest to these future home economists.

High scholastic standing in the major field and participation in the various departmental activities are the basic requirements for election to membership in the honorary.

Carol Shindledecher, president, was assisted by Elis May, secretary, and Edna Brown, treasurer. Miss Nona Jordan was advisor.

PSI LAMBDA OMICORN

RUSSIAN CLUB

An appreciation of and an interest in Russian literature, music and art has drawn together members of the Russian arts club.

Since its founding two years ago by Bernard Mikofsky, a professor, and Clem Scerbeck, a university student, the club has presented several slavic programs.

Picnics and dances dot their social calendar while their meetings are highlighted by movies and special speakers.

Guiding the club's activities this year were Chris Lardis, president; Frank Fedorka, vice-president; Paul Klubert, secretary and Joe Biros, treasurer. Mr. Mikofsky acted as faculty advisor to the group.

FIRST ROW: B. Mikofsky, D. Koncos, F. Fedorka, C. Lardis, L. Howard, T. Labik, R. Niedzialek, B. J. Abbott.
SECOND ROW: J. Biros, C. Kolasinski, P. Pastilong, E. Mulica, B. McNamara, S. Bizic, R. Berndt.

FIRST ROW: Robert Reider, Edward Kollor, Edwin Minar, William Brown, Lawrence Hockman, Donald Zimmerlin, Maj. George Carter, Willard Rogers, George Reesman, Richard Mack, Phillip Mack, Phillip Smith, Lt. Col. Thomas Wall.
SECOND ROW: Robert McGowan, Paul Motiska, John Lilley, John Webb, Paul Oberlietner, Jerome Andrews, Albert Greene, Jr., Robert Greenberg, Robert Doak.
THIRD ROW: Henry Mianowski, James Busson, Gale Livengood, Harold Mayfield, Joseph Sherman, James Rice, George Simitacoulos, Richard Love, Franklin Kelly.

SCABBARD AND BLADE

Donating their services as honor guard for the Homecoming queen is one of the services given to the University by the Scabbard and Blade honorary.

The organization also presented a queen at their Uniform dance held at East Market Gardens in December.

At present there are 37 members in the organization. Richard Mack is the president and he is assisted by James Busson, vice-president; Charles Corpus, treasurer, and Bill Rogers, secretary.

Lt. Col. Wall and Maj. Carter are the faculty advisors for the members of Scabbard and Blade.

Fall editor Bob Weymueller and winter editor Bill Girgash.

Fall business manager Neil Crandall and winter business manager Ken Webb.

KENT STATER STAFF

Giving coverage of all campus activities requires nearly full-time work of the dozen or so workers on the daily Kent Stater. Published four times weekly, the paper requires the services of three editors throughout the school year.

The three editors for the past year were George Heaslip, for the summer term, Bob Weymueller in the fall quarter and Bill Girgash in the winter quarter.

The business end of the paper was handled by Stan Summergrad in the summer, Neil Crandall in the fall quarter and Kenneth Webb in the winter quarter.

Covering the sporting events for the Daily Stater were George Scriven, Neil Heaslip, Bob Morrison, Jay Evans and Bill Dunbar.

Features for the paper were handled by Al Post, Robert West, Sylvester Nemes and Leo Damore.

The Kent Stater again took honors at the Ohio Scholastic Press Association, and was represented at a national conference in the Fall.

"Putting the paper to bed" was the job of the different edition editors and page editors, and it wasn't until late at night when the final page proofs were pulled.

George Heaslip, summer editor, discussing a page lay-out with his feature editor, Al Post.

Winter business manager, Kenneth Webb, and his assistant, Sig Thorsen.

Ruth Ann obtains some help from her co-workers.

Bob Morrison points out some mistakes in the copy to staff members.

Editorial staff members: Bill Girgash, Myron Abood, Dan Oana and Bill Kalaher.

Norma seems to be getting some good news over the phone.

Bob Steffy, cameraman for the Stater, checks over his camera.

VARSITY K CLUB

FIRST ROW: William Hoover, advisor, Len Pigat, Joe Keefe, Bill Seitz, Jack Shrimplin, Bob Beachy, Don Pape.
SECOND ROW: Larry Snyder, Lou Bragg, Paul Thompson, Don Wilson, George Kovalik, Dick Frame, Bill Knight, Charles Aherne, Gene Hudson.
THIRD ROW: Tom Howells, Bill Reppa, Bill Barton, Dick Paskert, Lee Baker, Frank McClimon, Fred Klaisner, John Finn, Hank Urycki, John Collver, Frank Mesek, Mario Nolfi, Eddie Capri.

FIRST ROW: Jim Betteker, Joe Pisani, Don White, Lee Kuhner, Bob Miller, Lee Kot, Loreto George, Sandy LeVine.
SECOND ROW: Bill Cox, Roy Snyder, George Morar, Dick Kotis, Bob Pease, Lou Federico, Paul Hehr, Howard Wofgram, Bill Hoffman, projectionist.
THIRD ROW: Trevor Rees, advisor, Joe Barna, Bill Osterlund, Len Price, Bob Evans, John Hughes, Dr. Elizabeth Leggett, honorary, Rudy Gerbitz, Jim Coll, Bill Parmelee, Don Kratzer, Max Harsh, Jerry Tuttle, Bill Blankenship.

FIRST ROW: James Clark, David Fowler, Les Gamble, Leonard Bosworth, Paul Preising, Jack Good, Bill Nicol.
SECOND ROW: Rev. Don Barss, Barbara Craig, Donna Barman, Pat Hendrix, Beatrice Moss, Juanita Colston, Leona Avery, Betty Stewart, Peg Boone, Lujetta Webster, Audrey Kana, Rev. Joseph Henderson.
THIRD ROW: Garrett Gable, Betsy Wooddell, Maynelle Fahuny, Shirley Keevert, Phyllis Province, Charlotte Moon, Marjorie Miller, William Barth, William Love, Don Davis, Ed Durr, Robert Benjamin, Richard Banker, Robert Street, Gaines Lawrence.

Taffy pulls, talent shows, square dances, banquets and a Christmas party for underprivileged children were just a few of the many social events sponsored by Wesley Foundation for its members.

Approximately 165 Methodist preference students comprise the membership of the foundation which meets every Sunday evening at the church.

The organization's business was carried on this past year by its officers June Hirka, president; Bill Nicol, vice-president; Phyllis Province, secretary and Hobart Adams, treasurer.

Director and minister to the students was Rev. Donald E. Barss.

WESLEY FOUNDATION

HOME ECONOMICS CLUB

FIRST ROW: Helen Davis, Marily Kotis, Abigail Dickerson, Julie Evans, Doris Donovan, Eris May.
SECOND ROW: Carole Peterson, Helen Garrison, Alice Jones, Phyllis Province, Bess Constantine, Bonnie Strauss, Setsuka Tamishiro, Mary Bricker, Helen Bishop, Sarah Johnson, Joan Griffui.
THIRD ROW: Carole Orlikowski, Nancy Pinkerton, Joanne Pittington, Edna Morehouse, Laura Binghave, Eleanore Roush, Peg Kelsey, Shirley Lees, Donna Leavengood, Catherine Silon, Jean Davidson.
FOURTH ROW: Lois Baisley, Molly Lou Bender, Marily Miller, Rosemary Schrader, Pat Hatchel, Marlyn Jenkins, Genea Shick, Marily Morey, Marge Engrem, Edna Brown.

FIRST ROW: Setsuko Tamashuro, Phyllis Province, Bess Constantine, Bonnie Strauss.
SECOND ROW: Mary Bricker, Helen Garrison, Alice Jones.

"The power behind the throne" aptly describes the Home Economics club which is responsible for much of the social life of the department.

Every fall term is opened with a "buddy" picnic. A dinner at Christmas, a fun night in the kitchen and a Valentine party with the industrial arts club highlighted the social calendar. The year's activities were climaxed in the spring with a Senior Honor Breakfast.

Not only a social organization but also a service one, the club presented Christmas gifts to the Kent Child Welfare association for needy children.

Officers of the organization were Bess Constantine, president; Bonnie Strauss, first vice-president; Setsuko Tamashiro, second vice-president; Alice Jones, recording secretary. Dr. Alice Ryder was the club advisor.

DELTA SIGMA PI

FIRST ROW: William Taylor, Hubert Howes, Howard Severns, William Fogarty.
SECOND ROW: Ervin Matthews, Jr., Owen McCafferty, Charles Daum, Stuart Barnes, Joseph Mittiga, Robert Parmenter.
THIRD ROW: Charles Haag, Edgar Karaffa, George Gibbons, John Ameling, Raymond Renaud, Robert Zengler.

FIRST ROW: Henry Bury, Lloyd Coxe, Edward Johnson, Edward Schlosser, John Shimrock.
SECOND ROW: Albert Lalle, Robert McClelland, John Loveless, George Borovicka, Charles Needles, Robert Wissler.
THIRD ROW: Alexander Serbanuta, Allan Benson, Frank Vogel, Winton Koch, Gerald Scott, John Grimaldi.

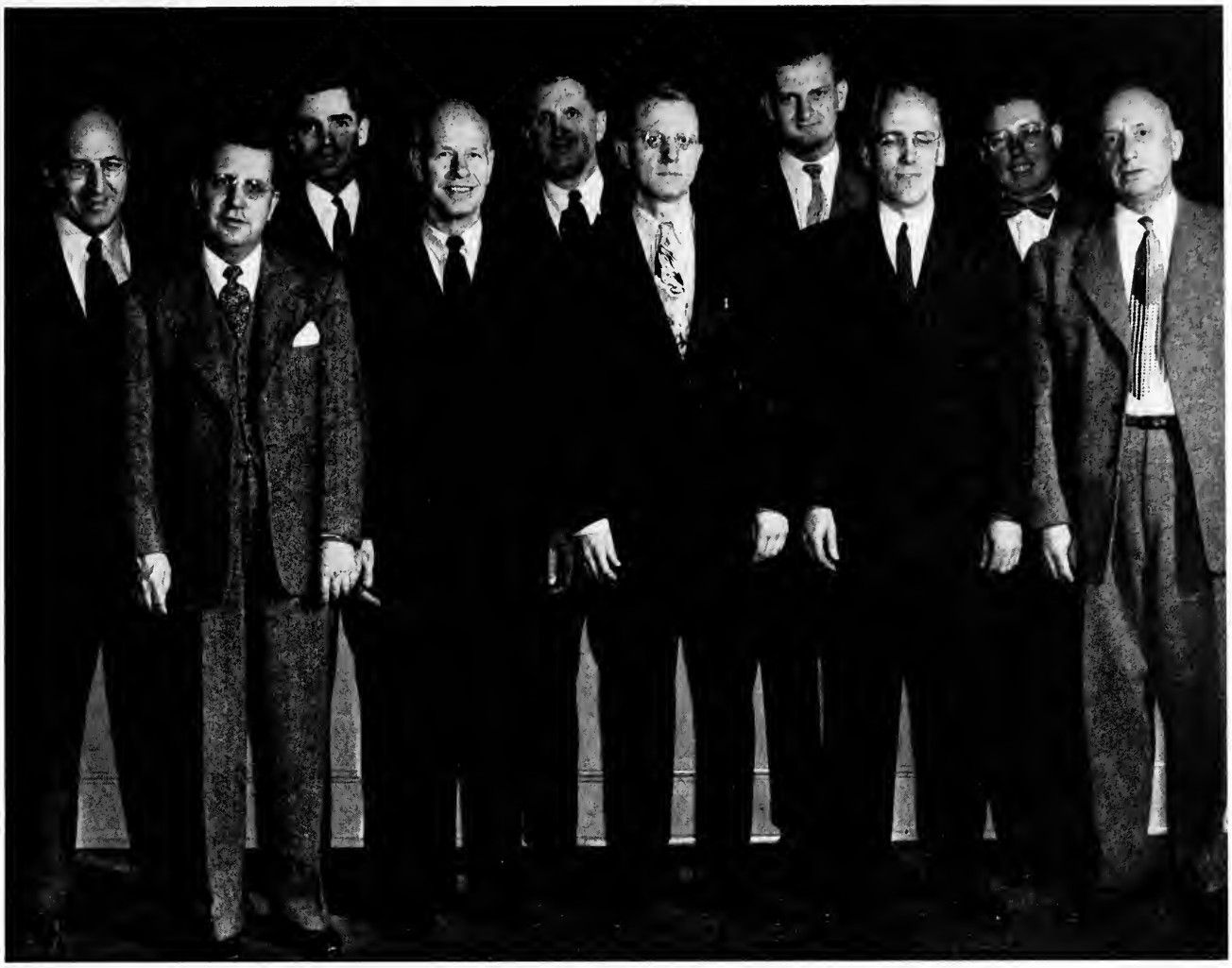

FACULTY MEMBERS: FIRST ROW: Victor Gravereau, Merle Wagoner, Eugene Bigler, Stanley Miller, Theodore Krum.
SECOND ROW: Smith Line, Charles Taff, Lawrence Dixon, Henry Ford, Clifford Hancock.

At present there are 50 active undergraduate members in Delta Sigma Pi, international professional business fraternity, and 26 alumni-faculty members on the campus.

Pre-registration red-tape is simplified in the College of Business Administration through the cooperation of the Beta Pi local chapter here at the university.

Membership in the honorary fraternity is open to those male students regularly enrolled in the College of Business Administration, with a scholastic average of at least 2.5 at the time of application.

The aims of this organization are to foster the study of business in universities, encourage scholarship, promote closer affiliation between the commercial world and students in commerce and to further a higher standard of commercial ethics and culture.

The headmaster for the past year was Vincent Hudec, and he was assisted by Lawrence Avril, William Underwood, Leonard Jarvis, Jay Larsen and Morris Galloway.

The faculty advisor was Professor Charles Taff.

NEWMAN CLUB

The Newman Club, a federation of Roman Catholic college students, has as its aim the deepening of the spiritual and enriching of the temporal lives of its members through a balanced program of religious, intellectual and social activities.

Mass, Communion, and a yearly retreat are offered in order that members may practice their religion in a group.

Other activities include communion breakfast, two all university dances and an installation banquet.

Frank J. Zima directed the activities of the club with the assistance of Kenneth Haina, Dorothy Paul, Amabile Venetta, Maria Fiori, and Geraldine Carroll. George J. Altman is advisor and Rev. Father John Cunningham, moderator.

UNITED CHRISTIAN FELLOWSHIP

FIRST ROW: Frank Whitley, David Duff, Dimitar Krustev, Dean Infield, Sam Jumais, Dave Brainard, Roy Christopherson, Charles Flowers, Paul Cerull.
SECOND ROW: Robert Hamilton, George Czech, John Johnson, George MacKay, Dottie Cross, Alice Mountcastle, Dick Pfund, Joan Duff, Jay Brown, Ray Fatig, Ann Irons, Phylis Mikula.
THIRD ROW: Virginia Gilcrest, Gertrude Moss, Larraine Crenshaw, Barbara Myers, Dorothy Clinkscales, Alberta Kortz, Rose Black, Dora Lee Kreichbaum, Marilyn Hayes, Gweneth Jones, Dorothy Lehet, Joan Schilling, Garnet Bird, Carol Crites, Roberta Dovenbarger, Janice Flickinger.
FOURTH ROW: Sarah Dunning, John Wise, Joyce Conkle, Richard Fawcett, Pegge Jean Cerull, Jean Miller, John Amling, Jack Cockran, Dick Hungerford, Elizabeth Raup, Betty Naugle, Lucille Steele, Dawn Gerasimo, Caroline Schupp, Rose Raber, Jean Fritchley, Ellen Tucker, Rev. Edward Wilcox.

Officers of UCF.

The United Christian Fellowship is a program sponsored by six churches to provide a ministry to students in the university environment.

The cooperating denominations are: Baptist, Congregational, Christian, Reformed, Universalist, and Presbyterian. If you hold membership in one of these churches or if you do not have a church home, you may become an active member.

The purpose of UCF is to foster the expression of religious values in all areas of the university, encourage students to develop purposeful Christian living, help students grow in churchmanship, and to maintain a Christian student fellowship.

At present there are 125 members in the organization. President is Sidney Mountcastle and he is assisted by Pegge Cerull and Gordon Koeckert.

MANAGEMENT ASSOCIATION

FIRST ROW: Edward Soinski, Frank Kase, David Kaplan, Dave Sprang, Richard Bartchy.
SECOND ROW: Francis Herzog, Nick Bostos, Frank Kromar, Paul Weitzel, John Lapunka.
THIRD ROW: Wilbur Beal, Lloyd Gfeller, Evan Lemley, Thomas Shubert, Charles Swanson, Jack Waggoner, Robert Kidd, Francis Mull, advisor.

FIRST ROW: Erwin Becker, Harry Burkhart, William Gulish, Fred McConnell, Gerald Furbish.
SECOND ROW: Bruce Humphries, Ned Dewey, Kenneth Webb, Eugene Muldoon, Jr., Robert Brown.
THIRD ROW: Charles Walker, Stanford Bryan, Richard Gebhart, Fred Green, Tracy de Forest, Martin Juhn, Jr., Francis Herzog.

FIRST ROW: Robert Carney, Daniel Trouten, William Zengler, Sanford Le Vine, Angelo Skoulis.
SECOND ROW: Bruce Abbey, Ross Whitemeyer, William Hawkins, Arthur Simons, Pete Thanos.
THIRD ROW: Elmer Dauphin, Raymond Perme, Lloyd Butler, George Shields, Evan Akers.

To give its members added training in management by speakers in the field of business and also by movies is the worthwhile goal of the Society for the Advancement of Management.

Two banquets were held last year at the Mayflower hotel in Akron for the members and guests of SAM.

The Society for the Advancement of Management is the recognized national professional society of management people in industry, commerce, government and education.

This organization represents no special interest, it is motivated by a selfless zeal to spread the benefits of scientific management.

This recently founded organization has in two years increased its membership from 16 to 60 upper-division students in the college of Business Administration.

President of the organization was Thomas L. Shubert; Martin Barrett was vice-president; William Gulich, secretary; and David Sprang, treasurer. Professors Francis Mull and Ardin Hayes were advisors.

ORCHESTRA PERSONNEL: Ethel Bakay, Albert Hirzel, Majorie Stewart, Dean Infield, Leon Carapetyan, Herbert Kaley, Clayton Chisholm, Louise Dillon, Stanley Guise, Harold Greenwald, Martha Lansinger, Caroline Arnold, Stylvia Beeman, Catherine Questel, Robert Rehula, Robert Smith, Robert Fields, Joseph Chidley, Charles Whitehead, Alice Hoover, Donald Erb, Harvey Heiss, Walter Portmann, Richard Cooley, Walter Chisholm.

ORCHESTRA

Highlighting the concert season the past year was the joint performance by the university orchestra and choirs. The audience enjoyed Beethoven's "Coriolanus Overture", Schubert's "Symphony No. 5", and Haydn's "The Imperial".

In other appearances, the orchestra conducted by Walter Cerveny, provided the background music for the "Messiah".

Albert G. Hirzel was president of the group and Catherine Questel, secretary.

TAU KAPPA CLUB

FIRST ROW: Steve Barchalk, Al Denholm.
SECOND ROW: John Harp, Bob McClelland, Phil Graham, Gene Guthrie, Bob Colson, Fred Kloos.
THIRD ROW: Dick Davis, John Jobes, Dick Chapman, Tom Hefferon, John Kordas, Bill Brown, Bob Stredney, Bill Drabelich.

Recognition as the ninth fraternity on the Kent State campus was given this year to the Tau Kappa club. Founded two years ago, the group now consists of 28 members.

Among other social activities the club sponsored the Snowball dance with benefits going to the Stadium Drive.

President Charles Wagner led the group in its activities with the assistance of Wayne Thomas, George Hettinger, Tom Caldwell, John Born, Jim Tisci, and Wes Karas.

PHI KAPPA CLUB

Sperry Glenn, Jim Shaw, Bill Saltsman, Bob Hampton, Dick Hyer, G. E. Feezel, Bill Spittle, Rudy Bilder, Bob Reese, Richard Kirchner, Robert Wissler, Jack Ovington, Dick McGill, James Sullivan, Warren Downing, Douglas MacDonald, Robert Schobert, Frank Fetchet, Wayne Beatty, John Brandy, Lewis Bowers, Ray Bickler, John Nolan, James Bippus.

Bill Sigenthaler, Bill Fesler, Dick Crowe, Al Wagner, Elmer Poor, Skip Maxson, Dave Burke, Dick Wear, Harry Snyder, John Poor, Bob Horn, John McMillin, Keith Haag, Jim Post, Don Bernhart, Mike Scalara, Dave Sprang, Bill Irvin, Ed Correia, John Campbell, Bob Moore, Tom Saltsman, Bob Case, Dale Levenberger, Truman Sumner.

The boys give out with a melody.

TOP—The officers of the club hold a discussion.
BOTTOM—Looks like a bull session to us.

The growth of the Phi Kappa club since its founding two years ago has been indicative of its active and increasing participation in campus functions. Founded by Harry Snyder, Richard Hyer, and Donald Clough, the membership in the organization now totals 53. The club was awarded the songfest cup of 1948 in the independent division.

Among the various social activities engaged in by the members of the Phi Kappa club for the past year has been a Founders Banquet, plus participation in the many athletic events held on the campus throughout the year.

Organized on the same basis as local fraternities on campus, this organization aims to provide an outlet to develop the talents, abilities and character of its members.

Harry Snyder headed the club this year while Robert Hampton was vice-president; Richard Hyer, secretary; John Poor, treasurer; Jack Nolan, assistant treasurer; and William Saltsman, corresponding secretary. Serving as advisors were Dr. Foster Brooks, professor in the mathematics department; Mr. Robert Esser, professor in German; and Mr. William C. Darrah, professor in Business Administration.

SQUARE AND COMPASS

FIRST ROW: James Sitler, Phyllis Jones, Leonard Price, Dale Ballinger, Joan Rayment, Sam Mujais.
SECOND ROW: Alex Gradolph, Carl Jordan, Dora Kriechbaum, R. Brown, Sally Lou Schell, Don Roche, Pat Caliguire, Beverly James, David Sprang, Beverly Stafford.
THIRD ROW: Tom Crawford, Mearl Eisenhart, Betty Mae Bertram, Clayton George, Richard Kleinhaus, Dottie Cross, Kenneth Hanson, Richard Kell.
FOURTH ROW: John Stahlman, Gerald Beeman, Russell Gray, Wilbur Beal, Raymond Fatig, Jay William Brown, Don Smith, Bill McLain, William Caskey, Donald White.

FIRST ROW: Sam J. Mujais, Joan Rayment, Phyllis Jones.
SECOND ROW: James Sitler, Dale Ballinger, Leonard Price.

Every Tuesday noon members of the Square and Compass club gathered at the Robin Hood for their weekly luncheon meetings.

Recent changes in the membership rulings make any member of the Rainbow Girls, Eastern Star, Jobs Daughters and De Moley, eligible for membership in the organization, formerly open only to Masons.

Among the social events of the year were card parties, banquets and scruff dance.

This year's slate of officers was headed by Dale Ballinger. Len Price was vice-president, Phyllis Jones, secretary; Samuel Mujais, treasurer; John Stahlman, chaplain and Joan Rayment, assistant secretary. Mr. and Mrs. Arden Hayes served as advisors to the group.

STUDENT COUNCIL

FIRST ROW: Gerald Ott, Wallace Kotouch, Bonnie Sue Rader, Irving Wheatly, Charles Fletcher.
SECOND ROW: Nancy Reddrop, Ruth Mason, Martha Lansinger, Barbara Berg.
THIRD ROW: Wade Milford, Bob Evans, Jo Haggerty, Martha Buckles, Glen Fuller, Leroy Tunnell.

Harry Wise, Phil Dempsey, Clarence Peoples.

Probably the most important organization on campus is student council.

Traditional campus elections, such as Most Popular, Miss Kent State, and council elections themselves were handled by this important organization.

Student council was under the leadership of Phil Dempsey this year, who was assisted by Harry Wise and Clarence Peoples. Roger Howard handled the duties of chairman of the social committee with Irving Wheatly being in charge of elections committee.

This group is called on in case of any left over money in the allocating funds, and the matter of late hour permits for women on the campus.

J. Jevnikar, E. Kolesar, I. Brodbeck, C. Hollingsworth, B. Hildreth, E. Stone, J. Douglass, C. Shindledecker, D. Swanson, R. Warren, J. Rice, L. Wagner, P. Hruby, R. Gallagher, A. Adams, C. Wennerstron, B. Brett, J. Waltz, J. Alten, M. Orr, C. Orlikowski, J. Stonestreet, J. Leatherman, E. Burge, L. Kastens, C. Collin, M. White, M. Young, J. Fiocca, E. Zika, K. Prichard, M. Barrett, C. Taylor, M. Maske, J. Douglass, C. Bienko, J. Klasgye, L. Fasco, B. Lilley, E. Knippenburg, J. Steiger, J. Greenwood, P. Snyder, J. Hennessey, P. Wilhelm, B. Weber, D. Johnston, R. Stone, R. Patzer, D. Johnson, L. Carapetyan, D. McClary, G. Hennis, D. Erdley, C. Hall, C. Cooke, B. Gordon, G. Forbes, D. Petti, W. Mueller, W. King, R. Jamison, G. Hollingsworth, H. Moore, R. Bliss, G. Curley, W. Rush, P. Ulrich, A. Carapetyan, C. Hildebrecht, R. Henning, A. Hirzel, N. Davis, M. Lenenski, D. Sanderson, G. Gloss, G. Pavlakovich, D. Herman.

A CAPPELLA CHOIR

Caro M. Carpetyan

The university can well be proud of the A Cappella choir, for it has achieved heights acclaimed by many in the professional music circles as unparalleled in college groups.

The credit for this honor belongs to Director Caro M. Carpetyan.

Concerts in every major northeastern Ohio City were given this year.

FIRST ROW: Mary Popovich, Dorothy Clinkscales, Lorraine Grenshow, Marian Karantanes, Anne Rezos.
SECOND ROW: Mrs. White, Garnett Bird, Joan Schilling, Miss Matson, Shirley Edwards, Roberta Dovenbarger, Mrs. Hungerford.
THIRD ROW: Lois Dorsey, Beverly Stafford, Virginia Gilcrest, Marilyn Woodling, Mary Lilley, Jean Louise Miller, Peggy Cerull, Margaret Ann Black, Helen Belden, Jean Barnum, Kathryn Silon.

YWCA

One of Kent's hardest working service organizations is the Young Women's Christian Association. Members distributed Christmas baskets, collected clothing to send to Europe and volunteered time for hospital work.

Officers were Shirley Edwards, president; Jean Miller, vice-president; Alice Godfrey, secretary and Garnett Bird, treasurer.

K-P CLUB

The K-P Club, established as the fourth U. S. student branch of the International Association for Childhood Education, is open to kindergarten-primary majors.

The club's activities consist of one social and one business meeting each month. National speakers and field trips are featured. Caroline Jansen headed the club assisted by Ann Eshler, Mary Roberts, Pat Godfrey. S. Hazel Swan is advisor.

K-P PERSONNEL: Pat Adams, Janice Alexander, Viola Allyn, Conlon Anderson, Jean Anderson, Florence Baker, Marion Ashton, Jean Becker, Barbara Berg, Pat Best, Martha Bissler, Alice Betts, Rose Black, Annette Boone, Martha Boss, Doris Bronco, Margaret Brown, Pat Buckson, Jean Buescher, Shirley Burington, Helen Carey, Martha Chalfant, Betty Childress, Joan Clark, Becky Culley, Jean Davidson, Mary Dickson, Arlene Dripps, Ruth Davis, Teresa Edgar, Jo Ann Eisele, Ann Eshler, Evelyne Fellows, Josephine Ferrel, Gertrude Fiorese, Ruth Fleming, Kathryn Frase, Ruth Ann Gallagher, June Gardner, Joan Gebhardt, Alberta Gehring, Eileen George, Alyce Godfray, Pat Godfrey, June Griffin, Marilyn Hadfield, Marian Harwood, Margaret Hissem, Pat Hooper, Moubina Kouatly, Caroline Jansen, Carol Johnson, Gweneth Jones, Lois Kehl, Jean Leatherman, Joanne Leiby, Lucille Limili, Sally Loth, Nancy MacGregor, Janice McCallister, Mary Lou McCaskey, Patricia McClister, Rose Ann Mason, Marily Miller, Helen Mooney, Frances Morgan, Mary Newberry, Annabelle Nock, Winifred Oberline, Audrey Ohler, Joanne Pallone, Laverne Partridge, Louise Petro, Elizabeth Pierce, Rose Marie Raber, Mary Lou Radak, Lenore Rees, Mary Alice Roberts, Janet Robson, Laverne Santa, Georgene Schaeffer, Caroline Schupp, Joan Sehringer, Grozie Smith, Jean Stonestreet, Nancy Stumpf, Beverly Thomas, Virginia Tomlinson, Barbara Truelove, Ellen Tucker, Gloria Ulch, Lila Urpi, Dorothy Waterman, Doris Watson, Mary Alice Weller, June Welshan, Carol Weltner, Dorothy White, Elaine White, Merilyn Whitehorn, Joan Williams, Inola Wegman, Phyllis Young, Carol Moeller, Joanne Mannino, Anne Zucker.

IMPERIAL DRY CLEANING
VARSITY SHOP
OHIO EDISON CO.
KENT NATIONAL
W.T.
KENT THEATER

ADVERTISERS

Compliments of

THE

STYLE CENTER

144 S. Water St. Kent, Ohio

Phone 3861

KRISPY KREME

DO-NUT SHOPS

AKRON, OHIO

734 S. Main Street FRanklin 1671

372 S. Maple Street FRanklin 5014

A

Abbey, Bruce D. 65, 234
Abbott, Betty J. 65, 197, 198, 225
Abbott, Franklin P. 99
Abood, Myron 226
Abraham, Richard 210
Abrutz, Joseph 65, 143
Acierno, Rosemary 65, 196, 205, 220
Ackley, Donovan 65
Adams, Aurelia 157, 198
Adams, Hobart 65, 217
Adams, Wilbur 60, 61, 196
Adams, Patricia J. 155
Akers, William 197
Ahern, Charles 167
Albu, Carl 65
Allard, Clarence 65
Allio, Thomas 106
Allyn, Viola 152
Altman, Helen 109
Ameling, John 98
Amico, Jerry 137, 182, 185
Angikm, Mike 102, 221
Anderson, Charles B. 65
Anderson, Charles W. 65, 137
Anderson, David 65, 98
Anderson, Elliott 111, 135, 146
Anderson, Jean 65
Anderson, John 65
Anderson, John W. 65
Andreoli, Arthur 106

Compliments

Of

OHIO EDISON

COMPANY

Andrews, Jerome 65, 225
Andrews, Richard 141
Apitz, Wanda 215
Appel, Benjamin 99, 132, 133, 167, 178, 179
Arko, Robert 65
Armitage, Jeanne 65
Arnold, Allan 65
Arnold, Charlene 151
Arnold, Richard 65, 223
Ashton, Harold 105
Asperger, John 108
Atkinson, Terry 110, 139, 203
Austin, Donald 104
Averill, Mary Jane 163
Avery, Leona 228
Avril, Lawrence 141, 204

B

Badia, Dominick 65
Baele, Roger 107, 196, 223
Bailey, Robert 65
Baisley, Jean 157
Baker, H. Lee 188, 228
Baker, Ruth 163
Baker, Shirley 147, 151
Baker, William 98
Baldridge, George 103
Baldridge, Mary 103, 149
Baldwin, Anne 159
Ball, Lois 149
Ballenger, Dale 110, 240
Bammerlin, Charles 65, 201, 221

Compliments of

WARD BAKING CO.

Bakers of

TIP TOP BREAD

100 YEARS OF

FRIENDLY SERVICE

TO A

GROWING

COMMUNITY

Kent

National Bank

THE COVER ON
THIS BOOK WAS
PRODUCED BY

DE LUXE CRAFT MFG. CO.

Designers & Manufacturers

PACKAGING CONTAINERS

YEARBOOKS

LEATHERETTE SPECIALTIES

1579 Milwaukee Avenue

CHICAGO, ILLINOIS

University Service

"Convenient Corner"

EMERGENCY REPAIR
BY SKILLED MECHANICS

E. Main & Lincoln Kent 3031

Bammerlin, Verna 101
Bandi, John 65, 135
Banks, James 98
Banner, Herman 101
Bantum, Harold 65
Barchalk, Steve 237
Barchick, Eugene 210
Barna, Joe 167, 168, 228
Barnum, Jean 217
Barreiro, Manuel 102, 198
Barrett, John 139
Barrett, Lawrence 139
Barry, John 65
Bartchy, Richard 234
Barth, William 228
Bartlow, Betty J. 103, 159, 223
Barton, Charles 137, 167, 228
Barton, Robert 65
Bates, Joyce 65, 201, 205, 221
Baum, William 201
Baumann, Lea 61, 147, 163, 205
Bauschlinger, Harry 102
Beachy, Robert 137, 167, 176, 208, 228
Bean, Carolyn 98
Beatty, Wayne 65, 238
Beazel, George 65
Becherek, William 139, 146, 204
Becker, Dean 104
Becker, Irwin 234
Beckwith, Ray 66
Beeman, Gerald 66, 201, 240
Beithart, Howard 103
Beles, John 66, 135
Belden, Helen 221
Belgan, Francis 141
Belknap, William 66
Bell, Joseph 215
Bell, Lois 153
Bendure, Molly 229
Benfield, Robert 66
Benham, Louise 155
Benjamin, Robert 213, 228
Benson, Allan R. 102, 230
Benson, Norman 66
Berg, Barbara 34, 159, 209, 241
Berndt, Robert 225
Bernhardt, Jack 224
Bernhardt, Donald 238
Berrodin, Eugene 213
Bertka, William 183, 185
Bertram, Betty Mae 147, 149, 240
Best, Patricia 153
Betteker, James 228
Betteker, Robert 167
Betz, Mary 153
Bibee, Michael 105, 203
Bible, Maxwell 66
Bickel, Donald 223
Bickler, Ray 98, 238
Bigley, William 66
Bijak, Walter 202
Bilder, Rudolph 238
Biller, Betty 108
Bingham, Laura 66, 229
Bippus, James 104, 238
Bird, Garnett 66

Bird, James 101
Biros, Joseph 225
Bishop, Mrs. Helen 67, 229
Bissler, Martha 152
Bittner, Daisy 107
Bjorson, Phillip 100, 131
Black, Hilda 67
Black, Margaret 108
Blackburn, Carl 215
Blockman, Irving 67
Blair, Clare 67
Blanar, Edna 108, 197
Blankenship, William 167, 170, 228
Bloom, Gerald 67
Bocchino, Vincent 210
Bodnar, Charles 100
Boehm, Hildegarde 157
Boettler, James 102, 201
Bogard, Millard 137, 185
Bologna, Vincent 100
Bolton, Dorothy 98
Boone, Margaret 67, 209, 228
Borovicka, George 99, 141, 230
Bostos, Nicholas 234
Bosworth, Leonard 228
Bourn, George 67
Bowden, Marianne 152
Bowden, Patricia 99, 152
Bowen, Albert 61
Bowers, Robert 238
Bowersox, Charles 107
Bowman, Beverly 163
Boyle, Glenn 67
Boyle, Margaret 67
Bozeka, Nick 60, 61, 196, 204
Brace, Eleanor 159
Brady, Jack 143
Bragg, Louis R. 167, 169, 173, 228
Brainard, David 198
Brainard, James 187
Branco, Doris 159
Brandy, John 203, 238
Brew, Jean 215
Bricker, Mary 229
Briggs, Charles 103
Bright, Harold 187
Brock, Irene 67, 224
Brooks, Keith 67
Brown, Bill 103, 237
Brown, Edna 67, 217, 224, 229
Brown, Elaine 205
Brown, James 104
Brown, Jay 105, 240
Brown, Kenneth 188
Brown, Margaret 161
Brown, Robert 68
Brown, Robert R. 67
Brown, Vernon 68
Brown, William G. 225
Browning, Harley 67
Brownsberger, Richard 68
Broz, Joseph 210
Brustein, Phillip 133, 204
Bryan, Stanford 68, 234
Buckles, Martha 207, 241
Buckson, Patricia 110, 159, 217, 223

VAN HEUSEN SHIRTS
JARMAN SHOES
BANTAMAC WEATHER JACKETS
ESQUIRE HOSE

MAURO'S MEN'S SHOP

146 N. Water Street **Kent 5615**

RECORDS BY:

COLUMBIA
DECCA
VICTOR
CAPITOL

PIANOS
PHONOGRAPHS
INSTRUMENTS
MUSIC

GIFFORD'S MUSIC STORE

"Your Friendly Music Store"

211 S. Chestnut Street RAVENNA, OHIO
Phone 7618

FOR THE BEST IN:

RECORDS—
MUSIC—
RADIOS—
TELEVISION—
INSTRUMENTS—
SERVICE—

MUSIC MART

112 S. Lincoln KENT 7158

Buckwald, William 68
Buehrle, Victor 141
Bumgartner, Louis 68
Burke, Harvey 238
Burke, Leonard 68
Burke, Ted 44, 131
Burkhart, Harry 68, 234
Burns, M. Suzanne....157
Barton, Mary J....103, 223
Bury, Henry 68, 230
Busson, James 68, 137, 225
Butcher, James 68, 201, 221
Butler, Lloyd 234
Butler, Robert 68
Buzard, James 100, 201, 221
Buzzelli, Roosevelt 106
Byrd, Edward 68
Byrnes, Stephen 68, 135

C

Cacioppo, Dominick 68
Cadwell, Thomas A....68
Cahil, Joanne M....68
Caine, Camilla R....159
Caiazza, Donald T....104
Caldwell, Barbara J....68, 155, 224
Caldwell, Becky M....163
Caldwell, Charlotte M....199, 209, 220
Caldwell, Jeanette 157
Caliquire, Joe 69
Caliquire, Pat 69, 240
Callahan, Carol A....69

FORREST MILLER

SENIOR CLASS PORTRAITURE

for the

1949 CHESTNUT BURR

Calvaruso, Joseph H. 106
Calvary, Frank L. 69, 197
Calvin, David T. 143
Campbell, John H. 238
Campbell, Marian H. 161
Canavan, Frank T. 105
Caperna, Armando J. 178
Capri, Eddie J. 167, 170, 228
Cardinal, Kenneth 139
Cardwell, Harold 69
Carney, Robert 69, 234
Carroll, Geraldine 213
Carroll, James 201
Carroll, Mark 210
Carson, Merry 159
Casagrandl, Chester 102
Case, George 135
Case, Robert 100
Caskey, William 69, 217, 240
Caso, George 100, 210
Cassidy, Donald 69
Casto, Patricia 163
Ceglia, Pat 69
Cerull, Paul 215
Chalfant, Martha 152
Chaley, Steve 103
Chapman, Richard 237, 203
Charlesworth, Lloyd 203
Charnas, Gust 71
Charnas, Stephan 69
Chase, Peter 69, 197
Cheetham, Wilfred 69
Cheurco, Ida 70
Cheyney, Arnold 69
Cheyney, Jeanne 69
Childress, Betty 107, 155
Chionchio, Donald 105
Chisholm, Walter 69
Christenson, Alfred 143, 215
Christean, Robert 69
Christensen, Eiviend 69
Cibula, Betty J. 69
Clagett, John G. 98
Clair, Eugene E. 105
Clark, Clyde L. 110
Clark, Dolores E. 163, 196
Clark, Henry W. 187
Clark, Joan W. 203
Clark, Tom M. 187
Clafterbuck, Winfried C. 103
Cleaton, Marian R. 102, 147, 157
Clinksales, Dorothy J. 215, 217
Clouse, Michael P. 69
Cochran, Charoyn J. 151
Cochran, Robert 70
Coagn, Russell E. 70
Cole, Richard C. 70
Cole, James L. 167, 228
Collier, John A. 137
Collin, Carolyn A. 198
Collins, John A. 98
Collver, John M. 182, 185, 228
Colonese, Joseph S. 137
Colson, John R. 237
Colston, Juanita M. 228
Colucci, Constance 161

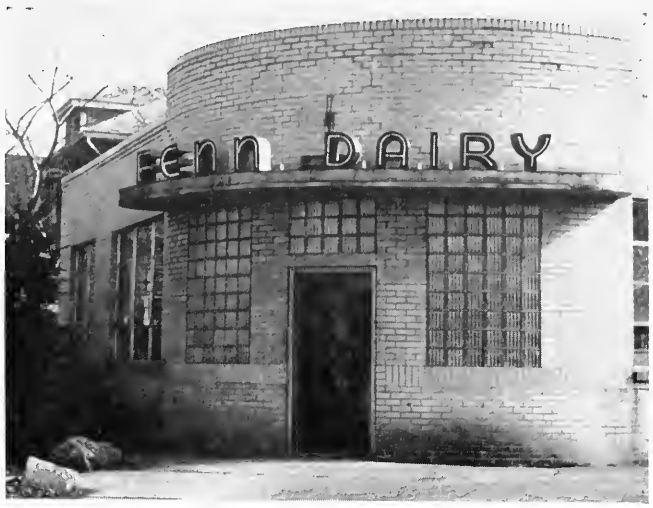

MILK

AND ALL DAIRY PRODUCTS

YOUR MOST VALUABLE FOODS

FENN DAIRY

KENT, OHIO

S. C. BISSLER

AND SONS INC.

Complete
Home Furnishings
Corner W. Main
Gougler Ave.

Funeral Directors
Exclusive
Invalid Car Service
628 W. Main St.

PHONE 5300

KENT, OHIO

ENJOY . . .

GRAPETTE

. . . THIRSTY OR NOT

GENERAL BEVERAGE COMPANY

414 Gougler Ave. Kent, Ohio

MEN'S FORMAL ATTIRE

☆ Tuxedos ☆ Tails
☆ White Dinner Jackets

Rented complete with accessories

SUN CLEANER & CLOTHIERS, INC.

84 E. Mill St. **BL 5422** AKRON

Free Parking 2 Doors East of Masonic Temple

FOR COMFORT AND PLEASURE . . .

ENJOY THE BEST IN MOVIE ENTERTAINMENT

at

KENT THEATER

KENT, OHIO

Colvin, Claude R. 70
Cone, Richard H. 70
Cone, Vernon C. 70, 221
Conley, Bernard P. 185
Constantine, Bess V. 70, 224, 229
Contrera, Augustine 210
Craig, Barbara L. 228
Cramer, James H. 139
Crandall, Neil H. 131, 204, 226
Crawford, Barbara Jean 159
Crawford, D. Thomas 70, 139
Crawford, Janet B. 70
Crawford, Ruth Anne 161, 196
Crawford, Thomas F. 131, 240
Crenshaw, Lorraine 217
Crisp, James S. 108, 141
Criswell, William C. 98
Crosetto, Carl P. 70
Cross, Dorothy L. 240
Crowe, Richard 107, 238
Crumrine, William D. 70
Culler, Grover N. 108, 146
Culley, Becky A. 151
Culley, Betty J. 151
Cummings, Harvey J. 197
Curry, William 105
Cvengros, Kathleen M. 102, 155
Czech, George B. 70
Czetli, Ernest 196

D

D'Amico, Arnold 71
Damore, Leo J. 203
Daxford, Robert E. 71
Darko, Mike L. 71
Daun, Charles H. 71, 230
Dauphine, Elmer V. 107, 234
Davey, Dorothy A. 151, 224
Davidson, Jean M. 220, 229
Davidson, Violet M. 155
Davidson, Joanne E. 220
Davies, Arthur M. 137, 203
Davies, Donald E. 228
Davies, Helen J. 229
Davies, Mitchell G. 71
Davies, Richard A. 237
Davies, Robert B. 167
Davies, Robert C. 173
Davies, Ruth E. 155
Deaver, John S. 215
Dudman, Tom E. 71
DeForest, Tracy L., Jr. 47, 102, 131, 234
DeGidio, Anthony 201
DeLeone, Alberta 149
DelVal, Michael T. 71
Dempsey, Philip A. 71, 201, 204, 241
DeScenna, Melba J. 110
DeSimio, Dominic G. 196
Dewey, Ned R. 71, 234
Diamond, Patricia E. 151
Dickerson, Abigail 71, 229
DiCola, Thomas V. 109, 210
Dilling, John W. 71
DiLucca, Henry E. 71
Diniaco, George 104
Doak, Robert R. 104, 225
Dockus, Leonard D. 203

Doland, Robert L. 71
Dombroski, Eugene 71
Donovan, Doris M. 229
Dorh, Mary Ann 163
Dornback, Donald L. 202
Dorsey, Lois J. 199
Douglass, Janet 72
Douglass, Judith H. 102
Downer, Robert G. 210
Downing, Warren A. 238
Drake, Shirley R. 161
Dripps, Arlene T. 153
Drouillard, Thomas T. 201, 210
Dubar, Jules R. 72
Dubray, Gilbert G. 178, 179
Dudra, Samuel 72, 141, 203
Dugan, Ralph E. 72
Dugan, William F. 101, 221
Duke, Jacqueline W. 44, 48, 97, 104, 151
Dulaney, Mary L. 163
Duncan, Robert C. 210
Dunlap, Thomas E. 72
Durr, Edward H. 228
Dvorak, Jean F. 100, 198
Dzurec, Richard L. 72, 210

E

Eadon, Dorothy M. 72
Eagens, Henry H. 210
Earley, Vernon A. 72
Earley, Robert S. 72
Eaton, George F. 197
Ebel, George, Jr. 72, 135
Ebermen, Nancy J. 107
Ebinger, Mary Lou 152
Eckelberry, Robert W. 108, 139
Edgar, Teresa M. 198, 215
Edixon, Robert J. 100
Edwards, George A. 107
Edwards, Shirley E. 108, 198, 209
Eisel, Joanne M. 155
Eisenhart, Mearle G. 240
Ellers, Richard G. 110
Ellinwood, Sybil B. 72, 202
Elson, Cecelia E. 72, 224
Elwood, Marcella C. 149
Engel, Kenneth F. 72
Engren, Marjorie D. 72, 229
Ennes, Marge L. 109, 155
Epsten, Bernard 133
Erdley, Russell R. 143
Erickson, LeRoy C. 202
Erlewine, Donald E. 72, 221
Eroskey, Richard E. 187
Ertler, George F. 99, 167, 172
Erwin, James E. 72, 215
Erwin, Archer E. 72
Eshler, Ann 100
Evans, John F. 145
Evans, Julia M. 102, 229
Evans, Robert L. 167, 168
Evans, Robert L. 241

F

Fahrny, Moynelle 228
Fang Li, Hisdo 72
Fannin, Richard C. 73, 215
Farmer, Mary F. 72, 220

KENT'S OWN

AND

WELL KNOWN

QUALITY FEED
and
SUPPLY STORE

FEEDS—

SEEDS—

FERTILIZERS—

LOWRIE RADIO

SALES AND SERVICE

R.C.A. VICTOR
GENERAL ELECTRIC
CROSLEY — DUMONT
STEWART-WARNER
EMERSON — MOTOROLA
ZENITH — MAJESTIC
SPARTON

Authorized Warranty Service

AUTO - HOME
TELEVISION

DRIVE-IN-SERVICE

TWO STORES TO SERVE YOU

116 S. Depeyster St. Phone 3777
KENT, OHIO

107 N. Sycamore St. Phone 4227
RAVENNA, OHIO

GREENE
AND
KERTSCHER

Two Fine Stores

SHOES AND ACCESSORIES
FOR THE WHOLE FAMILY

DRY GOODS — YARD GOODS
CANDY — APPAREL

110-112 East Main St. RAVENNA, OHIO

THE
T. G. PARSONS LUMBER COMPANY

Dealers in

CURTIS MILLWORK
MASONITE PRODUCTS
ROOFING - LUMBER
INSULATION

Franklin Avenue Phone 4512
KENT, OHIO

Farnsworth, Robert H. 73
Farrara, Francis J. 73
Fatig, Raymond O. 240
Faulk, Ralph H. 73
Fazzi, Louis C. 210
Fedirico, Louis J. 73, 137, 167, 172, 204, 228
Fedorka, Frank 224, 225
Feezel, Gerald E. 238
Ferguson, Donald G. 73, 224
Ferguson, Ralph K. 73
Ferguson, Robert E. 73
Fernandez, Don L. 100
Fernandez, Harry R. 73
Fealer, William L. 238
Fetchet, Frank 238
Finley, Charles W. 196, 223
Finn, John L. 137, 146, 204, 208, 210
Finn, John W. 228
Fiori, Maria G. 73, 199, 205
Fiori, Rosalia T. 103, 206
Fisher, Cletus G. 213
Fitzgerald, Margaret A. 147, 161
Fitzgerald, Nicholas M. 141
Fitzgerald, William T. 100
Flask, Marjorie J. 73
Fleming, Ruth E. 220
Flesher, Patricia L. 73, 220
Fletcher, Charles M. 143, 241
Fluckinger, Janice J. 100
Flocker, Robert J. 98
Florek, John A. 73
Fogarty, William T. 73, 230
Foglesong, Leonard E. 73
Foldessy, Russell D. 73
Foley, Richard B. 108, 215
Foley, Warren C. 73
Follin, Dwight C. 53, 167, 174
Ford, Earl D. 73
Foster, Doris R. 161
Foulke, William 99
Foutts, Alton O. 73
Fowler, David W. 228
Fowler, Patricia L. 98
Fox, Gerald L. 74
Fox, Sidney J. 99
Foy, Neil C. 73
Frame, Richard L. 187, 228, 263
Francy, Roger C. 74, 131
Francis, Frank 74
Frase, Kathryn V. 74, 217
Freed, David P. 204
Freeman, John C. 74, 131
Frehs, Adolf P. 74, 215
Freiter, Robert J. 133
French, Robert F. 74
Freidman, Joseph 102, 203
Fuehrer, Robert W. 103, 210
Fuller, Glenn 135, 241
Fulmer, William 103, 137, 146
Fulton, George 182, 185
Fulweber, Jeanne 74
Funk, Dorothy 106, 155
Furbish, Gerald 74
Furst, William 74
Fusco, Henry 145
Fusselman, Harry 188

G

Gainey, Keith 98
Gallagher, John 213
Gallagher, Ruth A. 42, 159
Galloway, Janice 103, 159
Galloway, Morris 74
Gamble, Lester 228
Gander, Russell 215
Gardner, Richard 135, 201
Gardner, William 74
Garfield, Frank 74, 187
Garner, Virgil 74
Garrison, Helen 157, 229
Gaug, Francis 74
Gauger, Evan 74
Gaynor, Teddy 103
Gazdik, John 74
Gebhardt, Joan 217
Gebhardt, Richard 234
Gedeon, Lester 74
Geising, Edgar 75
Geisinger, Robert 74
Gelczer, Robert 75
George, Clayton 75, 217, 240
George, Eileen 220
George, Loreto 228
Gerber, Richard 215
Gerbitz, Rudy 137, 167, 187, 228
Gfeller, Lloyd 75
Gfeller, Mary 75
Giannamore, Raymond 75, 217
Gibbons, George 75, 230
Gibson, Warren 75
Gier, Alice 159, 203, 207
Gifford, Donald 75
Gifford, George 75
Gifford, Ruth 75
Gilbert, George 75
Gilbert, Myron 75, 132, 133, 204, 208
Gilcrest, Virginia 75
Gillespie, Janet 151, 196
Gilliland, James 98
Gillman, William 75
Ginter, Rhoda 75
Girgash, William 75, 201, 226

H

Haag, Charles 76, 230
Haag, Everett 238
Hadfield, Marilyn 76, 151
Hadjian, John 104
Hadley, Ben 201
Hadley, John 76, 201, 221
Haggerty, Elizabeth 209, 241
Hahn, Irving 76, 204, 217, 224
Haina, Kenneth 210
Halas, Edward 98
Hall, Carroll 221
Hall, Joanne 155
Hall, Porter 76, 139
Halterman, Kenneth 76
Hammer, Paul 77
Hammer, Robert 215
Hammitt, Charles 77
Haney, Paul 110
Hanna, Edward 101
Hannigan, Martin 201

THOMPSON'S DRUG STORE

INVITES YOUR PATRONAGE

Complete

PHARMACEUTICAL

DEPARTMENT

COSMETICS

TOILETRIES

CHARLES YOUNG MERRILL THOMPSON

You'll be hard to beat

if your clothes are neat

LAWRANCE CLEANERS

SEND YOUR SHIRTS

WITH YOUR CLEANING

303 N. Water Street KENT, OHIO

Phone 4433

The Best in Light Lunches
Dinners served 4:30 p.m.-8:00 p.m.

GROCERIES
DAIRY STORE
TAKE OUT

SAM'S LUNCH

408 E. Main Street **Kent 3074**

PURCELL'S

Downtown

TWO FINE STORES

TO SERVE YOU

VARSITY SHOP

Just off the Campus

Hansen, Thomas 179
Hanson, Harry 101
Harbaugh, Marjorie 197
Hardesty, Bernardine 207
Harkins, James 77
Harmon, Wanda 149
Harp, John 237
Harper, Guenveur 206
Harrick, Richard 197
Harrington, Patricia 77
Harris, George 77
Harris, Russell 77
Harrison, Gene 139
Hart, Agnes 48, 53, 77, 151
Hart, Carol 205, 220
Hart, Robert 77
Hartman, Fred 77
Hartman, Philip 108, 139
Hartman, Richard 106
Hartstock, Oswald 98
Harwood, Lowell 133
Haught, Gerald Benton 216
Hausch, Dorothy 77, 110
Haverstock, William 182, 185
Hawk, Jean 77
Hawkins, William 234
Hayes, Richard 77
Heaslip, Neil 223
Heckman, Nancy 108, 155
Hefferon, Thomas 237
Heflin, Charles 103
Hehr, Paul 108, 228
Hein, Roy 137
Helleis, John 187
Heller, Lois 151
Helman, Dorothea 77, 149, 198
Hennis, Gerald 108
Henry, Barbara 157
Henry, William 139
Herdzik, Joseph 77
Herrmann, Betty 157
Hersman, Robert 183, 185
Herzog, Francis 77, 234
Hess, Patricia 77, 198
Hettinger, Arlyn 101
Hettinger, George 101
Heupel, Marie 77, 217
Hickerson, Raymond 98
Higgens, Harry 101
Hinderschied, Mary 44
Hinkle, Vernon 97
Hirka, June 77, 205, 217, 220
Hirshberg, Sheila 107
Hirzel, Edward 77
Hissem, Margaret 78
Hoagland, Ruth 78, 220
Hobart, John 110
Hockman, Lawrence 225
Hoffman, Mary 197
Hoffman, William 228
Hoffman, William C. 78, 228
Hogan, Mary 197
Hogg, David 104
Hollingsworth, George 78
Homan, Delores 155
Hooley, Richard 107

Hooper, Robert 78
Hoose, Mary 151
Hoover, Mary 53, 103, 159
Hopkins, Charles 78
Hopkins, Eileen 215
Horbaly, Ruth 51, 147, 155
Horden, Lawrence 215
Horn, Phyllis 152
Horn, Robert 101, 238
Horn, Virginia 159
Horne, Elizabeth 78
Horner, Ethel 198
Hosfield, Kathryn 78
Hostetler, Lowell 106
Hotchkiss, Ray 215
Houff, Vivienne 157
Howard, Leslie 225
Howard, Roger 43, 204, 213
Howdyshell, Alvin 78
Howell, Harold 102
Howell, Paul 110
Howells, Thomas 228
Howes, Hubert 78, 230
Hoy, George 101, 145
Hubrich, Charmaine 197
Hudec, Lois 78
Hudec, Vincent 78
Hughes, John 228
Hughes, John R. 167, 169, 228
Hubhey, Robert 210
Hull, Elizabeth 161
Humbert, Theodore 104
Humphries, Bruce 234
Hummell, Charles 78
Hunt, Joseph 110, 143
Hunter, Bill 196
Huprich, David 78
Hutton, Carl 78
Hyde, David 106
Hyder, Richard 238
Hylton, Ralph 78
Hyman, Lucille 78, 197, 199, 217, 221
Hyser, H. C. 167, 174

I

Ignaut, Raymond 78
Immler, Mary 102, 221
Infield, C. Kean 217, 221, 224
Infield, Jane 149
Inscho, Norma 108
Inscho, Ray 78
Ireland, Kennal 224
Irons, Ann 78, 202, 205
Irvin, William 238
Irwin, Lester 181
Israel, William 110
Istnick, Edward 79

J

Jacobs, Ronald E. 79
Jakmices, Thomas 79
Jakubjansky, Elsie 100, 152, 223
James, Beverly J. 240
Jackman, Ernest 106
Jackson, DeForest, Jr. 106
Jackson, Mary I. 79, 198
James, June E. 109, 157
Jamison, Richard J. 100

THE AKRON TOWEL SUPPLY COMPANY

"Everything in Linen"
Established 1911

419-21-23 Wabash Avenue AKRON, OHIO
HEmlock 9127

Compliments of

TRORY'S MUSIC STORE

127 W. Main Kent, Ohio
Phone 4312

YEAR IN AND YEAR OUT
KSU STUDENTS
HAVE FUN
AND GET
GOOD EXERCISE
BOWLING
AT

KENT'S BOWLING CENTER

Prop. W. C. "POP" MYERS N. Water St.
Phone 3033 KENT, OHIO

FOR
SAFETY - SAKE
USE

VIS - A - BRAKE

BRAKE FLUID RESERVE & VISIBLE SUPPLY

- Keeps master cylinder at correct level.
- 100% Reserve.
- Unconditionally guaranteed.

REMEMBER—
NO FLUID MEANS
NO BRAKES

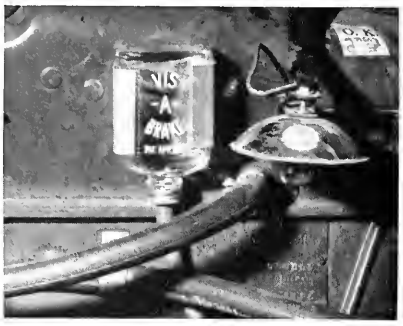

FOGLE MOTORS INC.

403 LONGMERE DRIVE KENT, OHIO
PHONE 6628

Compliments
of

RICHARD'S FLOWER SHOP

Flowers For All Occasions

We Telegraph Flowers Everywhere

SERVICE GUARANTEED

1312 N. Mantua Street
KENT, OHIO

Jarman, Harold L. 79
Jarvis, Leonard C. 79
Jenkins, Betty R. 98
Jenkins, Everett C. 79
Jenkins, Leslie B. 143
Jenkins, Marlyn K. 79, 229
Jevnikar, Warren J. 79, 145
Jewell, Dorothy 108
Jilek, Alice R. 149
John, George H. 79
Johnson, Edward L. 230
Johnson, Fendell W. 106
Johnson, Harry J. 79
Johnson, Richard C. 79
Johnson, Russell L. 48, 131
Johnson, Sarah J. 79
Johnson, Mary L. 79
Johnston, Dean E. 188
Jonaitis, Eleanor J. 79
Jones, Alice B. 79, 157, 229
Jones, Elizabeth L. 79, 149, 217, 224
Jones, Gweneth R. 207
Jones, Lois O. 224
Jones, Louis 224
Jones, Louise 79, 202
Jones, Marilyn A. 43, 99, 147, 159
Jones, Phyllis H. 240
Jones, Walter D. 80
Jones, Willian E. 137
Jordan, Carl E. 80, 240
Juhn, Martin, Jr. 80, 234
Jung, Kenneth W. 104
Jungquist, George E. 80
Just, Wilford M. 80

K

Kagey, Donald F. 98, 143
Kaiser, Bonnie S. 80, 147, 152
Kalaher, William J. 98, 141, 208, 226
Kaley, Herbert 213
Kaliszewski, Catherine E. 149
Kalo, John 80, 216
Kampfer, Vernon L. 80
Kana, Audrey R. 80, 201, 228
Kane, Robert J. 105
Kapioltas, John 143
Kaplan, David L. 80, 196, 204, 222
Karaffa, Edger 80, 230
Karakul, Edward 223
Karbeling, Emanuel 196
Karg, Betty L. 155
Karinos, Fay 100
Kasabach, Alice 111
Kase, Donald R. 80
Kase, Frank J. 80, 234
Kasik, Virginia M. 197
Katin, Thomas J. 80, 137
Keifer, John 80
Keevert, Shirley J. 228
Keidel, Carol I. 147, 159
Keisler, Maratha L. 161
Keith, Jennie J. 99
Kell, Richard A. 240
Keller, Geraldine M. 53, 159
Keller, Jeanne R. 155, 224
Keller, Karl N. 80
Kelley, Franklin E. 225

Kellogg, Jordon H. 105
Kelly, Richard C. 105
Kelsey, Marguerite A. 101, 229
Kemp, P. Joann 151, 220
Kemp, Wesley R. 131
Kennedy, Georgia R. 152
Kennell, Mary J. 80
Kennington, Charles 80
Kerkhof, Dawn 80, 147, 209
Kerwin, Mary J. 157
Khoenle, Ruth E. 102
Khoenle, Virginia K. 80
Kidd, Robert R. 80, 196, 223, 234
King, Barbara 199
King, John W. 131
King, Marian R. 80, 215
King, Nancy J. 157
King, Robert S. 139
Kirchner, Richard T. 238
Kirkpatrick, Donald M. 80
Kiss, Julius M. 105
Kissack, Edward L. 80
Kodd, David J. 141
Koschny, Arthur 103
Koshar, John R. 141
Kot, Leo S. 80
Kotarski, Katherine 155
Kotis, Richard J. 145
Kotovch, Wallow F. 80
Kotys, Joseph 179, 188
Klaisner, Fred E. 185, 217
Klein, Carol L. 80
Klein, Frank S. 111, 145, 146, 167
Klein, William L. 80
Kline, Dorothy J. 159
Kline, James E. 145
Kloes, Albert O. 201, 221
Kloos, Frederick 237
Klosterman, Joseph J. 178, 179
Knab, Richard J. 102, 143
Knapp, Joseph 80, 215
Knapp, Robert L. 224
Kne, Dolores E. 104, 139, 209
Knever, Ernest F. 116
Knight, Llewellyn 106
Knight, Preston J. 137
Knight, William B. 80, 137, 228
Knopf, Ronald R. 80
Knott, Patricia E. 202
Koch, Winton C. 80
Koeing, Albert 80
Kohl, Jack F. 80
Kakozka, Florian T. 80
Kolk, Eleanore 80
Kollar, Earl W. 225
Koncos, Daniel 225
Kovalty, Margia 82
Kramer, John E. 98
Kras, Jennie 80
Kratzer, Daniel 167, 187, 228
Kraus, Walter L. 210
Krause, Verna D. 80
Kramer, Don F. 104, 131
Krauer, Henry N. 133
Krempasky, Eleanore A. 206, 209
Krent, Eugene P. 135
Kriechbaum, Dora L. 161
Krivoy, Douglas 139
Krohar, Frank E. 234
Krush, Delora J. 153
Kudrna, Jean R. 103
Kuhner, Lee S. 80, 167, 176, 228
Kulnitzky, John 135

L

Labyk, Tary 82, 225
Lais, Jane M. 163
Lalle, Albert J. 230
Lanban, James J. 103
Lange, Kenneth P. 201

PORTAGE COUNTY'S FRIENDLY
SHOPPING CENTER

THE

WRIGHT DEPARTMENT STORES

DON SMITH
Kent

PAUL FRANCES
Ravenna

HOARD'S

Prescription Drug Store
WALGREEN AGENCY

Friendly Pleasing Service
at Its Very Best

119 W. Main Street KENT, OHIO
Phone 4141

P. B. BONSALL PRINTING CO.

Commercial Printing

138 East Main Street

KENT, OHIO

KENT'S
OWN
DEPARTMENT
STORE

W. T. GRANT CO.

124 E. Main Phone 4316

THE

WEL-MET CO.

110 Gougler Ave. KENT, OHIO

Lansinger, Martha 43, 205, 217, 241
Langdorf, Henry J. 82
Lapunka, John 82, 135, 234
Laraway, Cecil 106
Lardis, Chris S. 225
Larimore, Keith F. 82
Larson, Allan S. 102
Larson, Gordon K. 82
Larson, Ralph 82
Lashley, Warren 204
Lantizer, Louis J. 135
La Very, Edward M. 104
Lawrence, Gaines J. 228
Lawson, Paul H. 143
Lawther, Donald B. 82
Lazarus, Barry D. 133
Leary, Barbara J. 159
Leavengood, Donna Mae 229
Lees, Ruth M. 153
Leiman, Martin 133, 146, 204
Lemley, Evan L. 82, 234
Leonard, Frank B. 223
Lessig, Wade D. 98
Le Tourneur, Joan R. 155
Le Vine, Sandford W. 82, 133, 178, 187, 228
Lewis, James W. 82
Lewis, Leona A. 105
Lewis, Robert A. 101, 133
Liebermann, Sue 111, 198, 222
Lightfoot, Barbara L. 206
Lilley, John T. 143
Lingruen, Russ L. 82
Link, Marie P. 163
Linsmaier, Emil A. 82
Little, Thomas R. 82
Little, Wilbur K. 167, 170, 174, 176
Livingood, Gale O. 225
Livezey, Donald W. 82
Lockert, Vernon R. 82, 221
Lodge, Price B. 83
Loeblein, Lois J. 152
Loeblein, William G. 131
Logan, Calvin E. 83, 131
Logan, Richard H. 210
Logan, Thomas J. 83
Lohman, Richard C. 83
London, Robert C. 83
Loney, Jack T. 83, 202
Long, Patricia A. 159
Longbottom, Roy P. 99
Longfellow, Robert J. 103
Looney, Robert G. 217
Love, Richard P. 225
Love, Ruth 159
Love, William C. 228
Loveless, John A. 230
Lower, Michael T. 83
Luli, James P. 43, 102, 131
Lumsden, Al D. 107, 203
Lux, Charles M. 83, 215
Luxon, Waldo H. 217
Lynch, Edward J. 83
Lyons, Richard M. 83, 133, 146
Lytle, Preston R. 83

M

McAllister, Charles A. 83

McAllister, Richard J. 137, 187
McCafferty, Owen J. 64, 83
McCarraher, Robert P. 83
McClelland, Robert P. 237
McClimon, Frank N. 187, 228
McConnehey, Mary L. 155
McConnell, Fred A. 105
McCracken, Neal M. 108
McCullough, Forrest E. 106
McDermott, Therese J. 205
McDevitt, William F. 44, 111
McFarland, Glenn L. 83, 202
McGary, James W. 135
McGill, Richard I. 238
McGinley, John M. 167
McGowan, Robert J. 139, 225
McGrail, J. Pat. 135, 203
McIlraine, Lloyd C. 83
McIntire, Victor Wm. 167
McMaken, Robert L. 196, 223
McMillen, John P. 101, 238
McMillen, Lee Cadle. 98
McNamara, Brian 223, 225
Maddamma, Vincent C. 197
Madison, Betty V. 161
Maglione, Patricia A. 53, 151
Makinson, David H. 178
Mangione, Andrew J. 210
Manning, Neal W. 83, 143, 204, 208
Mannine, Joanne C. 155
Marburger, Dorothy J. 151
Marchesano, Lawerence E. 208
Marks, Shirley 99, 152
Marsh, Mary A. 163
Marshall, Joyce D. 83, 155, 198
Martin, George E. 103
Martin, Margaret A. 157, 198
Martinelle, Gine J. 83
Martini, Mario 83
Marty, Robert S. 83
Masarik, Emil W. 105
Masin, Mary Lou. 110,157
Maske, Mary A. 107
Masky, Patricia 149
Mason, Rose Ann. 152
Mathias, Eugene 84
Mathis, Mary F. 163
Matthews, Ervin L. 135, 230
Matthews, James E. 84
Mauer, Ernest J. 98, 143
Maxson, Herbert W. 238
May, Erie M. 229
Maybee, B. Jane. 102
Mayer, Edward W. 84
Mayfield, Harold E. 225
Mazzieo, Victor J. 84
Meister, Joan H. 159
Mekler, Jerome V. 106, 201
Melik, Jean 85
Merendo, Anthony 84
Merton, Doris M. 84, 197, 198, 205
Mesek, Frank 167, 172, 173, 228
Mianowski, Henry S. 225
Michael, Dora 157
Miday, Phyllis J. 100, 199
Mihaleye, Richard F. 178

Compliments of

GREER

AUTOMATIC

HEATING

1545 W. Main St. **Kent 5636**

Compliments of

THE

P. L. FRANK

LUMBER CO.

KENT **RAVENNA**

KENT FUEL
AND
SUPPLY CO.

MASSEY-HARRIS FARM IMPLEMENTS

BUILDING MATERIALS

GARDEN, LAWN EQUIPMENT

COAL, FERTILIZERS

WILLYS JEEPS, CARS AND TRUCKS

821 Water Street KENT, OHIO

THERE'S

Satisfaction

in Telephone Work

The young woman in telephone work is an important citizen. She has the satisfaction of doing work vital to the nation; the joy of congenial associates; good pay and an opportunity to get ahead. Come in and talk it over!

Women's Employment Office

THE OHIO BELL TELEPHONE COMPANY

Mihok, Lydia 43, 151
Mikolich, Frank A....99
Miladore, Patrick 84, 137
Milford, Jean 43, 64, 151, 198
Milford, Joan P....151
Milford, Wade 43, 137, 204, 241
Milkovich, John G....178
Miller, Evelyn L....101, 215
Miller, Jean L....85, 108
Miller, Jean M....152
Miller, John M....84
Miller, Joseph S....104, 223
Miller, Lee D....48
Miller, Marilyn 229
Miller, Marilyn 221
Miller, Marjorie A....201, 228
Miller, R. A....111
Miller, Walter J....98
Mills, George E....187
Minar, Edwin G., Jr....225
Masko, Mary 84, 201
Masko, Mike 108
Mitchell, Marian J....111, 155, 203
Mitrovka, Helen 196
Mittiga, Antoinette M....84, 221
Mittiga, Joseph P....84, 230
Mocilnikar, Gabriel F....198
Moeller, Carol C....108, 155
Moldovan, Harry L....208
Montague, Gilbert T....178
Moodie, Robert E....84
Moon, Charlotte J....215, 228
Mooradian, Boghos 167
Moore, Jack R....85
Moore, Robert S....203, 238
Moose, Mary J....163
Moran, Donald M....85
Morar, George 141, 187, 228
Morehouse, Edna M....105, 229
Morgan, Charmaine 98, 220
Moreland, Charlene T....155
Morelli, Robert E....143
Morey, Marilyn 224, 229
Morris, Fay E....84
Morris, John R....145
Morris, Joseph 84
Morris, Nancy A....155
Morris, Richard 111
Morris, Rosemary A....84
Moss, Beatrice L....228
Moss, Gertrude 85, 217
Motisika, Paul J., Jr....107, 225
Mowery, Richard 187
Mujais, Sam 240
Muldoan, Eugene 84, 234
Mulica, Edward 225
Murphy, Patrick 98
Murry, Roy 85
Musich, Lois 152, 205
Musyt, John 105
Musyt, William 103
Myers, William 105, 215
Mylins, Ralph 84

N

Nan, Rudolph 85
Naples, Victor 100, 216

Nash, James S. 85
Naugle, Donald V. 103
Naugle, Elizabeth E. 161
Needles, Charles W. 200
Neikard, Geraldine R. 102
Nelson, Neal J. ..... 85, 145, 165, 1[illegible]8
Nestor, Steve P. 107
Netzley, Howard S. 43
Neville, Donald D. 105
Newberry, Mary C. 151
Newell, Henry C. 101, 139
Newhart, Philip 85
Nicol, William J. 223
Nielson, Kenneth E. 85
Noefi, Marion A. 167, 171, 223
Nolan, John T. ..... 101, 2[illegible]8
Norris, Connie E. 155
North, James W. 99, 137
Nusbaum, David W. 105

O

Oana, Dan W. 226
Oberleitner, Paul F. 110, 225
O'Brien, James E. 167
O'Brien, James L. 167, 208
O'Brien, Thomas P. 215
O'Day, Raymond 85
Olewinski, Geraldine M. 198
Olson, Edwin C. 143
Orr, Marilyn R. 163
Orlikowske, Carol M. 157, 229
Ossman, Ruth M. 85
Ostrowski, Frank P. 197
Ott, Clarence J. 85
Ott, Gerald P. 141, 241
Overholt, Jerry R. 85, 143
Ovington, John L. 85
Ovington, Naomi E. 102
Owen, Myra M. 107
Owens, William 85

P

Pakish, Edwin 85
Palmer, Glen 85
Palmer, James 106
Panasuk, Margaret 110
Panis, Kathryn 149, 201
Pape, Don 141, 167, 169, 228
Parmelee, William 228
Parmenter, Robert 230
Parrio, Jacqueline 155
Parsons, Charles 167
Parsons, Harold 167
Paskert, Richard 167, 172, 204, 228
Patchen, Martha 159
Patzer, Roland 135, 203
Paul, Edward 217
Paul, Ruth 161
Pavkov, Milean 217
Payne, Oliver 215
Pease, Robert 167, 168, 169, 228
Peiffer, Betty 155
Peoples, Clarence 201, 241
Peoples, Leroy 183, 185
Perez, Clarisa 197, 198
Perez, Raymond 198
Perme, Raymond 106, 234
Pernice, Laura 206

The City Loan & Savings Co.

KENT, OHIO

122 N. Water Street Phone 4621

SWARTOUT STUDIO

Portraits - Weddings - Babies

CAMERAS - PROJECTORS
Film and Supplies

Phone 4412 Kent Above Garret Hardware

D. H. GREEN, INC.

D.H. Green, Inc.
CLOTHING & SHOES

The Place To Go
For The Brands You Know

137 N. Water Street KENT, OHIO

Phone 3514

BESSIE'S BAKE SHOP

Congratulations

to

1949 GRADS

We Wish to Thank You

For Your Patronage

Next to Campus Supply Phone 5617

Your HOTPOINT - SERVEL Headquarters

ELECTRICAL
SUPPLIES

FISHING
TACKLE

GIFTS

Portage County's Largest Hardware Store

MONTIGNEY HARDWARE

115 E. Main Street RAVENNA, OHIO
Phone 7621

Perrand, Robert 201
Perry, Jessica 43, 44, 151
Perry, Ted 215
Persons, Phyllis 157
Peterson, Mrs. Carol 157, 217, 229
Petro, Thelma 207
Petty, Charles 137
Pfinsgraff, Martin 99
Phillips, Phillis 58
Phillips, Robert 222
Phillips, Robert H. 47, 106, 222
Pierce, Elmer 99
Pigat, Leonard 228
Pinkerton, Nancy 157, 229
Pisanelli, Nicholas 106
Pisani, Joseph 106, 137, 167, 174, 186, 228
Pistner, William 143, 187
Pollack, Erwin 201
Poor, Elmer 238
Poor, John 238
Parovich, Mary 99, 213
Port, Ernest 210
Porter, Lois 215, 221
Portman, Irving 133
Post, Alvin 226
Post, James 238
Potts, Dolores 110
Powell, Mary 220
Powers, Thomas 224
Prebish, John 217
Preising, Paul 228
Presson, Charles 178
Price, Leonard 145, 183, 185, 228, 240
Princiotto, Ross 105
Province, Phyllis 103, 149, 220, 228, 229

Q

Quaiman, Shirley M. 157
Questel, M. Catherine 99
Quinn, Paula M. 217

R

Radabaugh, Donald L. 167, 168
Rader, Bonnie S. 152, 203, 241
Rader, Gretchen A. 97, 98, 157
Rader, Virginia M. 157
Rael, Norman R. 98
Rairigh, Robert R. 187
Ramsay, William A. 141
Rather, Stanley C. 224
Raup, Elizabeth M. 161
Rayment, Joan L. 240
Reash, Robert W. 100
Reddrop, Betty A. 45, 57, 147, 152
Reddrop, Nancy L. 43, 47, 152, 241
Redmond, John A. 101
Rusman, George 201, 225
Regalbuto, Santo A. 102
Rehner, John W. 131
Reichard, William 143, 223
Reider, Robert M. 225
Rummy, Norma J. 202
Renand, Raymond W. 230
Renwand, Donald T. 141, 146
Reppa, William D. 228
Rhinemiller, Donald W. 215
Rice, Gordon L. 100
Rice, James R. 108, 225

Rica, Richard C. 203, 223
Rickelman, Bernard E. 137
Riddel, John W. 216
Riegler, Norman J. 107
Rigly, Geraldine M. 199
Rigel, Frances I. 101
Riley, Mary Lou P. 157
Ritter, Deane Grace S. 98, 199
Ritter, Thomas L. 98
Robinson, Elizabeth A. 157, 209
Robison, Ward L. 139, 146
Roche, Donald H. 240
Roche, Patricia A. 155
Rockwood, Malcolm S. 135
Roessel, Betty C. 98
Rogalsky, Adam W. 102
Rogers, Willard B. 225
Rohaly, Albert C. 210
Rolfe, Richard J. 167
Romanchuh, Alice L. 108, 155
Romanavich, Dorothy 102, 198
Romeo, Frank A. 108, 210
Rongone, Edward L. 103
Root, Jim R. 99, 196, 223
Rosenthal, Sidney 132, 133
Roth, David W. 143
Roush, Eleanor A. 229
Rowlen, Betty A. 151, 196
Rozane, Rudolph J. Z. 101
Ruch, Edward A. 98
Rumberger, Robert C. 201
Rush, Wayne K. 99
Russell, Fred W. 167, 171
Rybak, George C. 97
Ryder, Ethelyn S. 49, 152

S

Sabeth, Donald 198
Saltsman, Thomas P. 188, 238
Saltsman, William D. 238
Sample, Leon R. 197
Sampsel, Nancy L. 44, 151
Sander, Ray 178
Sanders, Warren P. 178, 179
Sandford, Richard M. 187
Sandorf, Albert P. 104
Sanow, Janet 152, 223
Santa, Laverne M. 163
Sarff, Curtiss M. 146, 204
Sargent, Robert C. 187
Sawyer, Kathryn 161
Sawyer, Mary M. 149
Saxton, Edward H. 137
Scarding, Fredrick C. 110, 204, 208
Scalera, Michael 238
Schacht, Charlotte M. 157
Schaefer, Patricia L. 147, 149
Schall, Paul 197
Schell, Sally L. 149, 240
Scheuffler, Mae L. 157
Schick, LaVerne 207
Schilluig, Mavais J. 99, 201, 217
Schlosser, Edward A. 230
Schlup, Richard C. 99, 137, 185
Schmiedl, Eugene D. 131
Schneider, Murray H. 188
Schobert, Robert D. 238

Compliments of

HOPP PONTIAC INC.

PONTIAC

SALES - SERVICE

Kent-Stow Road **KENT, OHIO**

COMPLIMENTS

CAMPUS SUPPLY
CAPTAIN BRADY
DONAGHY DRUG

Supplying the needs of the faculty and students of K. S. U.

ROBIN HOOD

A FINE NAME IN FOOD

LINCOLN at MAIN KENT, OHIO

Continually Serving K.S.U.

★

COMMERCIAL PRESS INC.

Phone 3819 KENT, OHIO

Schoonover, Maxine L. 104, 157
Schott, Homer E. 197
Schrader, Rosemary A. 229
Schramm, Dorothy C. 220
Schringer, C. Joan 161
Schrodel, William H. 141
Schupp, Caroline E. 220
Schurau, George L. 141
Scott, Janet N. 159
Scott, Theodora R. 163
Scourcos, Angelene G. 161, 198, 205
Scrwen, George, Jr. 201
Scullion, Mary C. 53, 151
Seheng, Nancy J. 159
Seitz, Russell H. 135
Seitz, William O. 108, 137, 167, 228
Searls, Bert C. 143
Sellars, Patricia J. 103
Serlantuta, Alexander 141, 230
Sessions, Jean A. 202
Severns, Howard D. 230
Shapero, Henry J. 196
Sharp, James F. 196
Shaw, James T. 238
Sheddon, Robert P. 139
Sherrets, Gloria 205, 220
Sherman, Joseph 110, 225
Sherman, Alice M. 151
Sheppard, Bette J. 155
Shelley, Arthur G. 43
Shemrock, John 230
Shindledecker, Carol 199, 244
Shindleman, Edwin 133
Shingler, Martha 217
Shinn, Eileen 163
Shisler, John 107
Shrumplin, Jack 137, 178, 228
Shubert, Thomas 234
Shoey, Mary 161
Siebnaller, Kenneth 106, 216
Sizenthaler, William 238
Silon, Kathryn 100, 229
Simitacoulas, George 225
Simmons, Juanita 108, 215
Simon, Nathen 178
Sitler, James 240
Shoeie, George 201
Skoulis, Alex 108
Skoulis, Angelo 234
Slack, Phyllis 198
Slepecky, Michael 178
Sloat, Edgar 110
Smeltzer, Betty 45, 56
Smith, Alexander 137
Smith, Don E. 204
Smith, Don E. 146, 204, 224
Smith, Donald L. 224, 240
Smith, Edward J. 167
Smith, Evelyn 149
Smith, Jim 201
Smith, June E. 207
Smith, Mary Lou 44, 157
Smith, Phillip B. 225
Smith, William F. 107
Smolen, Cornelius 100
Snider, Leonard M. 139

Snyder, Charles V. 109
Snyder, Harry L. 238
Snyder, H. Paul 204, 208
Snyder, Laurence E. 228
Snyder, Ray J. 167, 172, 204, 228
Snyder, Ruth L. 198
Snyder, Tommy W. 137
Soinski, Edward R. 234
Sommer, Joseph J. 107
Spade, Sylvia J. 197
Speicher, Donald E. 141
Spencer, Alice M. 215
Spencer, Tom L. 99, 215, 217
Spexs, Robert R. 110
Spicer, Robert R. 111
Spielman, Irving 133
Spilken, Richard T. 98
Spillman, Phyllis 217
Spinetti, Louis P. 210
Spittle, William J. 238
Sprang, David C. 234, 238, 240
Squires, William E. 100, 197
Stafford, Beverly J. 99, 217, 240
Stage, John L. 54, 201, 223
Stahlman, John W. 240
Steffy, Robert W. 210, 226
Steigerwald, Jane M. 197, 198
Stein, George D. 101
Stelmashuk, Nicholas 107
Stephans, George P. 105
Sternweiler, Henry W. 132, 133, 197
Steve, Elizabeth 147, 163
Stewart, Elizabeth H. 228
Stilenbauer, Carol Lou 152
Stockhaus, Glen R. 98, 187
Stone, Carolee Y. 159
Stone, Frances J. 213
Stoneman, Harold 44
Stonestreet, E. Jean 157, 217
Stover, Richard 131
Strauss, Bonnie 229
Strayer, Dwight 101, 210
Street, Robert 228
Stringer, Robert 105
Strouse, Bruce 221
Stumpf, Folden 103, 221
Suhayda, Bernard L. 210
Sullivan, James P. 238
Sutton, Pat E. 159
Swanson, Germane L. 45, 106, 131, 204, 222
Swanson, Charles R. 234
Swanson, Delores J. 48, 151
Swartz, Barbara 202
Swigart, Nancy 159
Swinton, Dwight N. 143

T

Talerico, Al P. 103, 202
Tamashiro, Yoshino 199
Tanner, Richard D. 215
Tarmishael, Geraldine 159
Taylor, Carol 152, 222
Taylor, Daisy 51, 220
Taylor, Marilyn 108, 147, 155
Taylor, William P. 230
Tedrick, Mildred Jean 155
Thanos, Pete 234

ESTABLISHED IN 1910

IMPERIAL
DRY CLEANING
COMPANY

Kent's Oldest, Largest,
And
Best Cleaning Establishment

233 S. WATER ST. KENT, OHIO

PAT CARLOZZI

OLDSMOBILE - CADILLAC

Most Complete Auto Garage
In Portage County

Distributor of GENERAL Tires

RECAPPING
BODY and FENDER REPAIRS
LUBRICATION
WASHING
MOTOR REPAIR (all makes)
BRAKE RELINING
WHEEL ALIGNMENT

330 Gougler Avenue **KENT, OHIO**

GEORGE E. GIFFORD BUICK

SALES AND SERVICE

TWO LOCATIONS
KENT & RAVENNA
OHIO

THE CITY BANK OF KENT, OHIO

MEMBER
FEDERAL DEPOSIT INSURANCE
CORPORATION

Thatcher, Juliann 152
Theiss, William H. 145, 146
Thomas, Anthony F. 141
Thomas, Barbara W. 224
Thomas, Charles L. 215
Thompson, Leroy E. 182, 185
Thompson, Paul 188, 228
Thompson, Priscilla R. 209
Thorsen, Sigwal B. 226
Timko, Vincent 203
Torak, Charles F. 143
Trouten, Daniel D. 234
Trulove, Barbara A. 109
Tuttle, Gerald R. 167, 176

U

Ulch, Gloria R. 110, 159
Ulrey, Clarence O. 215
Ulrich, Peter W. 141
Ulviled, George B. 137
Urcheck, Jacob R. 145
Urychi, Henry S. 137, 183, 185, 228

V

Vajner, Charles R. 101
Vallelanca, Josephine 100
Vanard, Eugene 167
Van Benthuipsen, Norma 110, 220
Vangilder, James E. 107, 137
Vannucci, Rudolph 102
Van Arman, Ward G. 188
Vezie, Eugene B. 139
Vinciquerra, Michael 108, 139
Vitsky, Lawrence 139, 204
Vadenichar, John P. 167
Vogh, Christine E. 157
Volio, Alfred P. 108
Volkman, Carol L. 151
Von Kaeril, Robert A. 137, 188

W

Waddell, Thelma R. 161
Waggoner, Jack W. 234
Wagner, Albert 238
Wagner, Joseph 101
Wagoner, Sallie A. 159
Wahl, James L. 104
Walker, Charles S. 234
Wallaci, Robert C. 196
Wallis, Frank A. 135
Walsh, Ronald L. 102
Waltz, Jeanette 100
Warmen, Donald D. 201, 204
Warren, Ruth E. 108
Watson, Ruth A. 207
Watts, Floyd E. 100
Way, George A. 215
Wear, Richard R. 238
Webb, Kenneth A. 108, 131, 146, 226, 234
Webb, John 225
Weber, Shirley M. 151
Wedewen, Roberta A. 159
Weinke, Carl B. 110, 143
Weir, William H. 99, 141, 203
Weiser, David 106
Weiss, Charles W. 210
Weiss, Sanford 210
Weitzel, Paul K. 135, 234
Welch, Robert L. 104

Welsh, Thomas J. 208
Weltner, Carol 98, 155
Wenger, Richard S. 137
West, Patricia J. 217
West, Mary E. 159
West, Robert D. 201
Weymueller, Robert G. 111, 204, 226
Wheatley, Irwin R. 99, 204, 241
Wheeler, Sallie A. 159
White, Donald E. 106, 228, 240
White, Donald P. 137, 167, 174, 228, 240
White, Elaine 99
White, Paul 167
White, Thomas F. 109, 143, 146
Whitehead, Charles M. 204
Whitemyer, Ross W. 102, 234
Whitten, Arnold 101
Wilcox, George T. 216
Wiley, Patricia L. 104
Wilhelm, John F. 99, 141
Wilkins, James W. 224
Williams, Robert A. 98
Williams, W. L. 224
Wilson, Andread O. 102
Wilson, Don E. 188, 228
Wilson, George F. 203
Wilson, Joyce E. 106
Wilson, Ralph M. 179
Winter, Elizabeth M. 197
Wise, Harry W. 241
Wisman, Nancy S. 153
Wissler, Robert L. 100, 230
Wolcott, John O. 139
Wolcott, Patricia C. 151
Wolf, Grace M. 108, 215
Wolfgram, Howard R. 167, 174, 228
Wallenslegel, Eugene R. 202
Wooddell, Betsy A. 228
Woodling, Marilyn P. 198, 209, 217
Woodward, James M. 105, 215
Worden, Billie Mae 110, 157
Workman, William H. 202
Wright, Robert D. 111, 197
Wuest, Ralph A. 110, 143, 146

Y

Yeadon, Virginia M. 152
Yeager, Paul E. 105
Yeager, Ellis V. 111, 141
Yearkey, Marion E. 157
Yingst, Sarah A. 205
Yoak, Harry W. 111
Young, Eileen M. 157, 198, 205, 217
Young, John R. 137
Young, Phyllis S. 108, 159

Z

Zaludny, Joseph T. 137
Zappi, Rudolph D. 104
Zengler, William T. 210, 234
Ziegler, Arthur D. 105
Ziegler, William A. 105
Zika, Elenore A. 202
Zima, Frank J. 108, 141
Zimmerlin, Donald J. 225
Zimmerman, Robert N. 197
Zingery, James W. 224
Zittle, John R. 143
Zorllner, Jack H. 99
Zsiga, Joseph S. 105

FLORAL ART SHOP

CORSAGES

CUT FLOWERS

RAMONA CANDIES

GIFTS

PLANTS

149 S. Water Street KENT, OHIO
Phone 4813

GETZ -HARDWARE- BROS.

EVERYTHING IN HARDWARE

SHERWIN-WILLIAMS PAINTS

AND

SPORTING GOODS

132 N. Water Street KENT, OHIO
Phone 3121

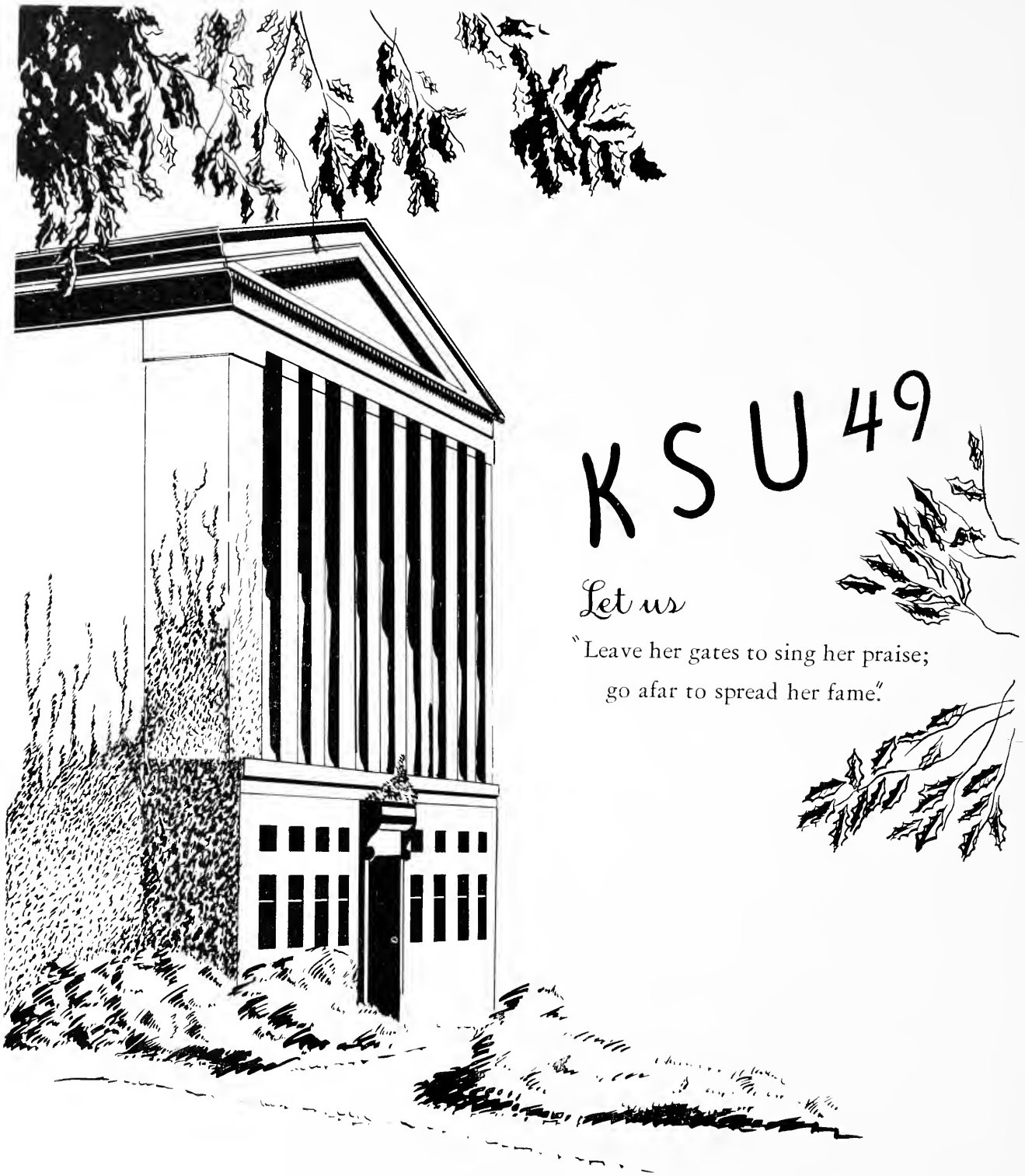

THE

NORTHERN

ENGRAVING AND ELECTROTYPE CO.

413 Schroyer Ave., S.W. Canton 2, Ohio, Phone 5-0138, 5-0139